Now is the time to get part 13 of the World's Sweetest Songs.

The Fort Wayne Sentinel.

OFFICIAL REPORT.
George P. Rowell & Co., the leading authority on newspaper information, says: "THE FORT WAYNE SENTINEL, published at Fort Wayne, Ind., has the highest circulation rating accorded to any daily in Indiana, outside of Indianapolis.

ESTABLISHED 1833. WEDNESDAY, FEB. 20. 1895. PRICE TWO CENTS.

New Things
—IN—
DRESS GOODS.

New Things in Silks—All of the latest weaves and at prices at least 1-2 less than the goods were sold for one year ago. The largest and best assortment we have ever shown.

GEO. DeWALD & CO.

Freese & Ranke,
CHEMISTS
—AND—
DRUGGISTS.
Foreign and Domestic Chemicals, Standard and Rare Pharmaceutical Preparations, Wines, Liquors and Cigars, Patent Medicines and Toilet articles. Prescriptions a specialty.
No. 88 Calhoun St.
Telephone Call Night and Day No. 477.

"THAT BLESSED BABY!"

Nothing too nice for it. The comfort of both parent and child is greatly enhanced by a nicely upholstered Baby Carriage. Our elegant new stock for the spring of 1895 is now ready for sale We have an enormous assortment—we have the agency for the best makes. The buggies have the best springs; and best patents in parasols and other attachments. Our prices are but little above cost. We guarantee every carriage sold. No other house does this When you are ready to buy one for that "new baby," come and see us.

FOSTER
FURNITURE AND CARPET CO.

West Side Pharmacy
A Full Line of
DRUGS AND DRUGGISTS SUNDRIES, PERFUMES, TOILET SETS, ETC.
CIGARS.
Both Foreign and Domestic Brands.
Special attention paid to Prescriptions DAY and NIGHT.
A. J. KELLER,
96 Broadway (NEW BRUDI BLOCK.)

20 Per Cent.
DISCOUNT
ON ALL
Overcoats, Suits, Underwear, Caps, Gloves, Children's Suits and Overcoats.
Our Clothing is all our Own Make.
J. G. THIEME & SON,
CORNER
COLUMBIA and CLINTON.

PHILADELPHIA'S MAYOR.

Warwick Defeats Pattison in an Exciting Election

By a Majority of 50,000—Republicans Secure a Majority of the Councilmen of the City.

PHILADELPHIA, Pa, Feb. 20—The republicans yesterday scored a victory in Philadelphia by electing Charles F. Warwick mayor over ex Governor Robert E. Pattison. The majority for Warwick will be about 50,000 This is conceded by the leading democratic politicians, including William M Singerly, late candidate for governor. The republicans also elected W. J. Roney tax collector over Sylvester Bonafan, jr. This office is worth $10 000 a year The republicans elected enough councilmen to give them an overwhelming majority in both the upper and lower branches. A few old republican ringsters were swept under, however Besides the republicans elected a half dozen magistrates. This job is worth $5,000 per year.

R E PATTISON. C. F. WARWICK.

The political battle was the warmest Philadelphia has had for years The republicans had a serious quarrel over Warwick's nomination. United States Senator Quay, the republican boss of the state, favored State Senator Boyd Penrose for mayor. The Philadelphia republican leaders, David Martin and State Senator Porter, "turned down" Quay's man, Penrose, three days before the convention met. It had been thought for several years that Penrose would surely succeed Mayor Stuart. This split in the republican ranks led the democrats to hope for success, and they nominated their strongest man, ex-Governor Robert E Pattison. Many independents voted for Pattison, but the republican machine has such a complete control of the election boards that they had no trouble in defeating the ex governor. It was a matter of life or death with Porter and Martin. Had they been defeated at this election they could not have retained their prestige, as Senator Quay has recently broken with them. The democrats had more than the mayoralty at stake.

Had Pattison triumphed his friends thought he had a good chance of being nominated for president in 1896 by the democrats. Pattison suffered his first defeat for office yesterday. He ran for city comptroller twice and was elected in the republican stronghold. Then he has been twice elected governor of Pennsylvania

WARWICK'S PLURALITY IS 60,989.

PHILADELPHIA, Pa, Feb. 20—It was after 4 o'clock this morning when the count of the vote cast in this city yesterday was completed. Not only were there more ballots put in the boxes than ever before, but the ticket in every ward was cut up to such an extent as to make the work of tabulating the vote very difficult. In a total vote of 214 747, Chas. F. Warwick, the republican candidate for mayor, had a plurality of 50 989 over ex-Governor Robert E. Pattison, the democratic standard bearer.

This is the greatest plurality ever given a candidate in a municipal contest, the previous record being 39 065 received by Edwin S Stuart in 1891, democratic strongholds like the Third, Fourth, Sixth, Eleventh, Twelfth and Seventeenth wards either going against Pattison or giving a much reduced plurality in his favor. All of these wards are in the Third congressional district, formerly represented by the late Samuel J. Randall, and the result shows that the McAleer or anti-Harrity democrats still have the knife out for any candidate whose election is advocated by the national chairman. Wm. J. Roney, Mr. Warwick's companion at the head of the ticket as candidate for receiver of taxes, ran only 8,827 behind the ticket.

Women were voted for as school directors for the first time by a law recently passed. There was seventeen such candidates scattered throughout the city, but only one was elected.

In the state the same story is to be told, the city and borough elections in the eastern half resulting in a most unanimous republican victory. Scranton councils became democratic on joint ballot and South Bethlehem was carried by democrats. The republicans captured almost everything else in sight.

ON AN ICEBERG.

Two Men Afloat Six Miles Off the Shore.

CHICAGO, Feb 20.—A tug was sent to the rescue today of two men who were sighted about six miles from the shore, floating on a small ice float. The men were supposed to be either venturesome skaters or sailors from a wrecked boat who were attempting to make their way to land.

Sent to an Asylum.

DENVER, Col., Feb. 20—William E. Scott, president of the Scott Machine and Hardware Manufacturing company, has confessed that he is unable to control his demented wife and today she was placed in the county hospital. Mrs Scott is the woman who has been sending telegrams to President Cleveland at Washington calling on him for protection against her imaginary enemies. A few weeks ago she violently assaulted Governor McIntyre's private secretary.

TERRIBLE CALAMITY.

Burning of a Ferry Boat in the Bay of Rio Janeiro.

The Fire Forces the Passengers Into the Waters and Many of Them Are Drowned.

NEW YORK, Feb. 20—The Rio News of January 8, just received in the latest mail, gives the particulars of a terrible calamity in the bay of Rio Janeiro. It says:

"About 7:15 on Sunday evening, the 6th inst., a fire broke out on the ferry boat Terceira soon after her leaving the Sandomingas landing The boat left Rio de Janeiro with a large number of passengers, estimated at from eighty to 300, the greater part of whom disembarked at Sandomingas About fifty passengers embarked at this point. It is generally estimated that there were from 100 to 150 persons on board at the time of the disaster.

Although the Terceira was barely 300 meters from land when the fire appeared, nothing effective appears to have been done to save the passengers except the forethought of the engineers in opening the safety valves of the boilers to prevent an explosion. The master signalled for the engineer to stop and nothing more was done. There was apparently but few life saving appliances on bord The fire burned with such rapidity, however, that the passengers were soon driven overboard, where many were drowned, some were rescued by the launch and boats which hastened to the scene and a few succeeded in swimming ashore

The ferry boat, Quinta, had just left the Nichteroy slip when the fire broke out and the master promptly hurried to the scene. On approaching the burning vessel, he was suddenly surrounded by an excited crowd of passengers, some with revolvers in their hands, who threatened his life if he ventured near the burning boat. He was therefore compelled to turn away and leave the passengers of the Terceira to their fate Before doing so, however, he had all the benches and other means of saving life thrown overboard for those struggling in the water. In little more than half an hour the terrible scene was at an end, so far as the passengers were concerned"

SHOT THE BRUTE.

Robt. Hill Killed by His Daughter, Cordelia.

The Old Man Was Unmercifully Beating His Wife, When the Girl Interfered With a Pistol.

CHARLESTON, W. Va., Feb. 20—Cordelia Hill, residing at Rippon, six miles south of this city, shot and instantly killed her father, Robert Hill, yesterday. The father was unmercifully chastising one of his sons, who tore away from his grasp and ran to the mother for protection. The father then assaulted and beat the mother, throwing her to the floor and choking her. The daughter ran in with a revolver and placed it near the back of her father's head and fired. The ball pierced the base of the brain and death was instantaneous. The child was taken before Justice Heflebower, who committed her at once An indictment for murder was found against her within a few hours after the homicide.

JONES' SILVER BILL

Withdrawn in the Interest of the Appropriation Bill.

A Motion to Take Up the Indian Appropriation Bill Passes by a Vote of Fifty-five to Twelve.

WASHINGTON, Feb. 20—The Wolcott silver resolution and the Jones silver bill both go to the calendar

MISS ANNA GOULD.

Preparations for Her Wedding With the Count.

NEW YORK, Feb 20—Mr and Mrs George Gould have come here from Lakewood and started preparations for the wedding of Miss Anna Gould to Count de Castelane It is announced definitely that the date for the wedding has been set. March 6 will be the day. The ceremony will be performed twice, by Archbishop Corrigan and by Dr. John R. Paxton. The double ceremony will be out of deference to the count, who is a member of the Catholic church. Miss Kittie Cameron, Miss Montgomery and Miss Richardson are said to be the choice of Miss Gould to act as her bridesmaids.

Oil Advanced.

TOLEDO, Ohio, Feb. 20.—The Standard advanced Ohio oil 2½c today the price now being 57½c per barrel for South Lima, and 62½c for North Lima.

John B. Reuss, the brewer, left at noon today for New Orleans, where he will witness the Mardi Gras.

A large brick business building will be put up on the Lowe property, on the corner of Calhoun and Washington streets, some time this spring.

The funeral of the late Willie Kavanaugh will be held on Friday morning at 9 o'clock from St. Patrick's church and the funeral of Miss Callahan will be held tomorrow morning at the same hour from St Patrick's church.

Saturday the fun begins! Thing & Co's sale of fine Footwear.
32 CALHOUN ST.

DEALT DEATH!

Two Thousand Chinese Soldiers Killed by An Explosion

Which Occurred in the Magazine of a Fort—Robbers Committing Outrages.

HONG KONG, Feb. 20.—The information that has come here from the Island of Formosa since the sudden departure on the 18th inst. of the British cruiser, Mercury, upon the receipt of information that the notorious robbers, known as "Black Flags," were committing outrages, and the British residents were in need of urgent help, has been meagre, but, what has been received, shows that the situation is as serious as the first dispatches indicated. Reports have arrived today that the disturbances on the island are increasing and have become so bad that the merchants are alarmed and are leaving.

It is also reported here that an explosion, which recently occurred in the magazine of the fort of Tako, a treaty port on the southwestern coast of the island, and was at first understood to be of a comparatively trivial character, was terrible in its results. It is now said that the explosion killed 2 000 Chinese soldiers attached to the forts and injured many others A squadron of Japanese war ships is patrolling the island.

LABOR LEADERS

At Washington in Order to Secure Certain Legislation.

WASHINGTON, Feb 20—Three prominent labor leaders, Samuel Gompers, the president of the American Federation of Labor, and the legislative committee of that organization, Messrs A. Fureth and A. Strasser, are at the capital working for the measures which have been endorsed by the federation. One of the bills, framed by the Seamen's union and endorsed by Representative McGuire, of California, was yesterday signed by the president. Its effect is to abolish penal punishments of sailors for violating their civil contracts with shippers The Seamen's union has other bills upon which it hopes to secure favorable action at the hands of the next congress, which are designed to abolish capital punishment on shipboard, and to improve the standard of rations and quarters provided for sailors.

Mr. Gompers is working particularly for the bill to create a commission to investigate the conditions of labor and agriculture and their relations to capital, which was introduced by Representative Philips, of Pennsylvania, and favorably reported to the house by the committee on labor. He is hopeful that it will become a law but finds it is unexpectedly difficult to arouse the interest of members to a point which will impel them to active work for the bill. The Federation of Labor has no special interest in the arbitration bill, Mr. Gompers says, because it applies to the railroad men only, but he hopes to see it enacted.

OUR CREDIT ABROAD.

The New American Loan a Colossal Success.

LONDON, Feb 20—Messrs. N. M Rothschild & Son this afternoon say that the new American loan has proved a colossal success. Though the opening of subscriptions only began this morning, the amount of the loan allotted to Europe has been covered very many times over, both with them and with Messrs. J S Morgan & Co. It is impossible as yet to give the exact amount of the bids, as applications are still coming in from London and the country is yet to be heard from. The Pall Mall Gazette this afternoon says that the success of the loan is a tribute to the power of Messrs. Rothschild and a mark of confidence in the great wealth and financial stability of the United States.

NEW YORK, Feb. 20.—August Belmont & Co and J. P. Morgan & Co, the managers of the bond syndicate, closed the subscription list of the new 4 per cent bonds at 10:20 o'clock this morning, the amount having been subscribed for many times over.

QUIETLY MARRIED.

The Ex-Governor of Rhode Island and a School Teacher.

PROVIDENCE, R I, Feb 20.—"Honest John" W. Davis, the democratic ex-governor of Rhode Island, who filled the office for two years, beginning in 1887, went over to Swansea, Mass., last night and was quietly married. His bride was Miss Mary Etta Pierce, who for some time past has filled the position of critic teacher in the Providence public schools. She is more than fifty years old. The ex-governor is in his sixty ninth year. His engagement to Miss Pierce was kept a profound secret. Even his brother, Darius N. Davis, a merchant of this city, did not know about it until this morning. After the ceremony the ex-governor and Mrs Davis went to Boston and they will leave that city for a California trip today. Ex Governor Davis has two adult daughters. He was the first democrat elected to the governorship in Rhode Island in forty years.

Revolution in Progress.

NEW YORK, Feb. 20—A special from LaPas, Bolivia, says: The revolution appears to be steadily gaining ground. The president has abandoned his trip to Sucre in consequence of the discovery of a plot to capture and shoot him

RIO GRANDE DO SUL, Brazil, Feb. 20—It is reported from Montevideo, on the authority of the rebel admiral, DaGama, that the government forces, on capturing the town of San Gabriel, massacred the inhabitants DaGama has been personally in command of the rebel forces for the past few weeks. A number of soldiers have been arrested for insubordination and sixteen of them, by order of the government, have been shot

WHISKY AS A LEVER

To Secure Votes Against the Nicholson Bill.

A Fine Quality of the "Red Eye" on Tap in the State House Cellar, Ready for the Legislators.

INDIANAPOLIS, Feb 20—The interest in the consideration of the Nicholson bill crowds the house with spectators and prominent men and women from different parts of the state are in attendance to listen to the discussions. When the bill came up yesterday. Representative Holloway, of Evansville, offered a substitute to the second section of the bill which sought to fix penalties for keeping wine rooms, but omitted all the stringent features of the original section, following his substitute with a speech in which he said that if the original section prevailed it would prevent the German population of his district from meeting socially in their beer halls As the original section seeks to prevent any other business being carried on in connection with the saloon, the substitute practically killed the bill, and it awakened strong opposition from the friends of the measure

Representative Jackson charged that the substitute was designed to kill the bill and that the opposition to temperance was coming from members shackled by the liquor league against the best interests of the state.

Holloway took the allusion as personal, and interrupted the speaker with a demand that he take back his words

Jackson replied that he would not recall what he had said, and that the league was running a sal on in the basement of the statehouse, and the members knew it.

Twenty members were upon their feet in a moment, demanding that he give proof of his assertions and asking if he had drank in the basement He said that he had not, but he had been invited several times to go there and drink.

By this time Holloway had left his seat and, with clenched fists and excited manner, was making his way to Jackson. The latter saw him coming, and, accepting the apparent challenge, left his seat and started toward Holloway. As the latter passed Representative Stutesman he was grabbed around the waist and held back, while Representative Robinson caught Jackson, and the two men were thus kept apart The whole house was in an uproar, and many of the women, thinking a fight imminent, left their seats and started for the door, while the representatives gathered around the would-be combatants

The speaker called for the doorkeepers, and ordered Holloway and Jackson to be placed in their seats, and something like order was restored and the amendment was rejected

Representative Petit then asked Jackson to repeat the word that he had uttered, and he did so with deliberation saying that whisky was on tap for the members in the basement, and he had frequently been invited there to drink. The statement was then embodied in a resolution, and the charge made specific that some one was running a bar in the capitol, and a committee was asked for that the matter might be investigated. Representatives Petit, Stutesman and Bobilya were appointed under the resolution, and the inquiry began this morning

Michael Cain, engineer of the state building, admitted in the afternoon that he had two jugs of whisky in the basement, and that some of the members had taken drinks with him, and this evidence will no doubt be given before the committee Cain is the only democrat against whom no bill has been introduced, and the fact has been attributed to the social intercourse which he had with many of the members.

THIS MORNING'S SESSION.

The house passed the bill giving the governor the power to suspend sheriffs and appoint temporary sheriffs and prosecuting attorneys

The house passed the bill appointing two free holders by circuit judges to every county board to review taxes.

The bill making commercial paper due on holidays payable the preceding day passed.

The bill allowing counties to pay one-third of the purchase price of toll roads out of the general fund passed the house.

A law for the division of estates was also enacted.

There was an immense crowd in the house when the Nicholson bill was resumed, section by section

The bill is being fought inch by inch by its opponents and will hardly come to a vote today. There has never been such a fight before in the legislature The bill, it is thought, will pass in the house by fully fifty five majority. The paid lobby are getting ready to turn all their attention to the senate

WOMEN WIN.

The Washington Senate Think They Ought to Vote.

OLYMPIA, Wash, Feb. 20—A bill granting the right of suffrage to women has passed the senate.

County Commissioner M. A. Ferguson was taken ill yesterday, and is at present unable to meet with the board, which is now in session.

MURDERER FOUND

Lying Upon a Door Step With Self-Inflicted Wounds.

James Gentry, the Slayer of Poor Madge Yorke, Now in a Philadelphia Hospital.

PHILADELPHIA, Pa, Feb 20—James B Gentry, the murderer of Margaret Winfred Dryadale, or Madge Yorke, as she was known on the stage, who was picked up unconscious on a doorstep near the Columbia avenue entrance to Fairmont park shortly after midnight this morning by a policeman, is resting easy in a private room in the receiving department of the German hospital The physicians in charge say that Gentry is in no immediate danger of dying, and the chances are that he will recover. His exhausted condition, when found last night, the physicians say, was caused by the lack of food and not by his self inflicted wounds

From the time of the murder until he was admitted to the hospital, early this morning, not a particle of food has passed his lips He had wandered about the secluded portion of the park, and frequently wet his parched mouth by picking up a handful of snow and eating it He had $9 90 on his person when found, but said that he was afraid to attempt to purchase any food for fear of being recognized and captured A search of his clothing by the police officials disclosed the following note scribbled on the back of an envelope.

"My life has been a disappointment from beginning to end All I have to say is good bye to earth.

J. B. GENTRY"

In the pockets of his coat were half a dozen love letters from Madge Yorke, just such letters as one recieves from a woman who loves a man. The last was dated February 10, and from the nature of it, it was evident that even if she meant to dismiss him, her love for him was very warm

CAREER OF A SPENDTHRIFT.

Attempts to End His Life With a Revolver.

LOS ANGELES, Cal, Feb. 22—Marco Hellman, the relative of O. W Hellman, of the Nevada bank, lies on an operating table writhing from a bullet in the tissues just below the heart Hellman inherited a fortune a few years ago, spending it as a base ball manager and in luxurious living He then went into the insurance business but his accounts becoming involved, his wealthy relatives straightened out his finances and sent him to Australia.

On his return to this country he began a career of recklessness, culminating in the issue of warrants for his arrest for passing fraudulent checks. Hearing of the warrant, Hellman visited a gun shop, bought a revolver and shot himself, crying that his creditors had robbed him of all pleasure of living.

COUNTY SEAT WAR ON.

Case Between English and Leavenworth Set for March 4.

BOSTON, Ind, Feb 20—The Crawford county county seat trial has been set for March 4, at Salem, Washington county. This case has always been warm, but it is becoming excessively so It was continued last November at English's expense, because County Clerk Adams failed to produce the transcript of election returns. Now, though he has had nearly four months in which to make the transcript, he tells English that he may have them in time, but he has not made them yet. Adams came within one of being hanged at Salem in November, and if he persists in his present course there may be another white cap recurrence. Here, thirty miles from Leavenworth, public sentiment is at fever heat.

THE GOULD ESTATE.

Proceedings in Court Show it to be Worth. $80,934,530.

NEW YORK, Feb. 20—A motion has been made by Ex Judge Dillon, counsel for the estate of the late Jay Gould before Surrogate Fitzgerald to have the report of Referee David McClure estimating the value of the Gould estate at $80 934 530 79 sent back for revision with the object of having certain commissions and expenses deducted so that the transfer tax might be reduced. This tax on the original appraisement amounting to $600 000 is to be increased $200,000 in consequence of the re appraisement The object of the motion is to have the tax computed on the re siduary estate after deducting commissions for the executors and trustees, expenses of administration and the life estate of each of the heirs The motion is opposed by Benj F Dos Passos, who is associated with Senator David B. Hill on behalf of the comptroller. The surrogate has reserved decision

Arbitration Bill Vetoed.

CHEYENNE, Wyo, Feb. 20—Governor Richards has vetoed the bill providing for a board of arbitration to settle labor disputes in this city He says it is unconstitutional.

The First Regiment band concert at the Temple, last evening, was a grand success every way excepting financially, although the band did not lose any money they did not net a barrel full. The band really surprised its many friends by the excellency of their music, which was as fine as anything ever heard in Fort Wayne. Mrs Carrie B. Johnson was warmly received and should she ever return to Fort Wayne will be remembered for her fine work last evening.

The Apollo quartet delighted the audience at the Y. M C A. last evening. Miss Cockin's selections were exceptionally well rendered, and Miss Williams captivated the audience with her humorous selections, displaying great talent in the rendition of "My Ships" "Jack and Jill," a humorous selection, was particularly pleasing. About 350 persons were in attendance

HIS WIFE AGAINST HIM.

James Weaver, a Saloonkeeper, Arrested on Three Charges.

His Wife Makes the Affidavits Against Him—Other Cases in the Courts.

Mary Weaver entered the office of Justice Harry France this morning and filed three affidavits against her husband, James Weaver. One was for an assault and battery on her, one for Sabbath desecration, and one for selling liquor on Sunday. Weaver is a saloonkeeper at Sheldon and during the last few days has had trouble with his wife Constable Lindsley went to Sheldon to arrest Weaver and his trial will take place this afternoon.

William Scantling and Burgie Haverly, Ferd H. Baade and Lizzie Stahl hut, George C. Keel and Effie E Grund, Peter A Donze and Mary L Rosselot, Robert Haak and Lizzie Dreyer have been licensed to wed

Dr J L Smith has been appointed physician for the poor of Madison township. Dr. J Nichols was selected for Washington and a part of Wayne townships

The cases against O'Connor in Justice Bohen's court have been postponed until tomorrow.

It was discovered yesterday by H L. Strohm, a Chicago attorney, who is here in defense of 'Reddy" O Connor, that Prosecuting Attorney P. B. Colerick has not renewed his bond for his second term of the office which he now holds. He found that Mr Colerick was elected in 1890 and gave a bond for the term of 1891 93, was re-elected in 1892, but no bond or record was found by him for 1893 95 The discovery of Mr Strohm will probably amount to nothing, as it does not vitiate any of Mr. Colerick's actions He was his own successor in office, and his bond will probably be held good for his acts Under the law the governor might declare the office vacant and appoint a successor, but as Mr. Colerick's term of office expires next September this will not be done

J. F. W. Heine has brought suit against Cora Shuster et al, to quiet title. S R. Alden is attorney for the plaintiff

In the case of the state ex rel, vs. Aug. B. Jackson, a transcript has been filed in the circuit court from L P. Huser, J. P. P. B. Colerick, prosecutor.

Catherine Laisure, administratrix of the estate of John Geuth, deceased, has brought suit in the circuit court against Barbara Geuth et al, on a complaint of construction of will. W. G. Colerick is attorney for the plaintiff.

Yesterday afternoon the county commissioners appointed the following physicians to treat the poor for one year West of Calhoun and north of Wayne street, including the St Joe hospital and the county jail, Drs C B Stemen and William Enslen; for Jackson and Monroe townships, Drs. Connoley and Kaufman.

Stephon J. O'Conner, better known as "Reddy" O'Conner, has instituted proceedings in the superior court against Charles W. Lindsey and George H. Viberg He asks $1 000 damages because of his arrest by Constable Lindsey for selling the Kansas City Sun. "Reddy" is represented by H. L. Strohm, attorney for the Kansas City Sunday Sun. Mr Viberg is a party because he was Mr. Lindsey's bondsman.

Adam White, on trial in the Whitley circuit court for murder of Ambrose Broxton, was acquitted. The alleged crime was committed on the night of December 18, White being under the influence of liquor. A case of self-defense was made out for White, who took an oath never again to touch liquor.

LOCAL LINES.

Wm. Hackius, of the silk department of Root & Co, is on the sick list, suffering from la grippe.

Blanche, daughter of Mr. and Mrs J. W Hippenhammer, is quite sick at her home, 170 Brackenridge street.

Amelia, the one-year-old daughter of John Schmidt, of No 32 Alliger street, died this morning of brain fever.

Architect A D Ordway is making plans for a fine brick residence for Mr. Wm. Thiel, 366 West Main street.

John K Skilling, of Garrett, returned to his home yesterday after a week's visit with relatives in Fort Wayne.

The Moonlight club will give their first annual ball Thursday, Feb 21, at Randall hall. Everybody cordially invited.

The Hilarity club last evening gave a highly enjoyable dance at Cox's hall, on Calhoun street It was their third annual.

Dr. D. L. Linvill, of Columbia City, was here yesterday and arranged with the Allen County Medical association for the admission to membership of the physicians of Whitley county, who have no association of their own.

There are new cases of diphtheria at No 34 East Columbia and 516 South Harrison street. The quarantine has been removed from No. 153 High street

Be there! Thing & Co's sale of fine Footwear Saturday.
32 CALHOUN ST.

AND STILL ANOTHER.

Burglars Last Night Entered Two Business Places.

No Doubt the Job Was Done By the Same Crooks Who Have Been Busy for the Past Three Weeks.

Some time during last night burglars entered the grocery store of L P Sharp, at the corner of St Joe boulevard and Columbia avenue, Lakeside, and the meat shop of Eli Rosenthal, which is located the first door east of the grocery and opposite the residence of Superintendent Liggett

The method employed by the burglars is the same as that of the robberies of the Dittoe and Brinkroeger grocery stores last Friday night and of the west side business houses in the week previous

Entrance was effected from the north door, in which there is a window containing four lights. The housebreakers broke out one of these lights, expecting, no doubt, to be able to reach in and unlock the door. In this, however, they were disappointed, as the door was securely fastened and the key was not in the lock

Nothing daunted the burglars took out the entire light and one of them crawled into the store This is almost conclusive evidence that this robber was a boy or a very small sized man, as the aperature made by the broken light would never admit a person of anything like the average size.

The fact is also clearly established that there are two of the crooks and that last night one of them must have stood guard while his pal went through the store

The fellows were evidently only after cash as the crook inside at once made for the cash drawer This he broke open with considerable skill and cunning, breaking off the lower frame in order to prevent the ringing of the alarm bell

There was nothing but a few pennies in the drawer, as all the cash had been placed in the safe last evening when Mr Sharp closed up.

There is a door between the meat shop and the grocery and this the burglar easily opened and pried off Rosenthal's cash drawer in the same manner as that in the grocery. There was, however, no cash in the drawer and the burglar had his work for nothing.

Not a thing else was molested in either of the two establishments, although the burglars might have helped themselves to cigars and candy, and also taken a watch which had been left in the grocery.

The burglars are very sly, having, no doubt, read in the papers that the cigars and chewing gum which they took at Dittoe's pointed to the fact that they were boys.

The robbery took place within one hundred yards of the home of Superintendent of Police Liggett, but this is no argument against the superintendent, as he is known to sleep soundly with an easy conscience.

The robbery must have occurred between 2 and 3 o'clock this morning, as the prominent location of the burglarized buildings would mean almost certain detection had the job been done earlier in the evening

Lieutenant Lapp and Officer Hardendors went over to Lakeside this morning and inspected the burglars work.

POLICE COURT.

Last evening Officer Richardson arrested John Affolder and Henry Dittmer on Wallace street in front of the Seventh ward engine house. Both young men were charged with assault and battery and were sent to jail for eleven days by 'Squire Huser, acting mayor.

Mr. and Mrs. Perry Church, of Bloomingdale, had their periodical spree last night and were arrested and locked up charged with drunkenness. Both were fined $1 and costs and went to jail in default.

OFFICERS ELECTED

At the Annual Meeting of the Lodge of Perfection.

The Fort Wayne Lodge of Perfection held its annual session last night and elected the following officers:

T. P. G M.—Wm Geake.
H. of T D. G M—James B Harper.
V S G W—D L Harding.
V J. G W—J M Henry.
G O—H. C Hanna.
G. T—G W Pixley.
G S—C B. Fitch.
G M of S—C. A. Wilding
C of G.—J C. Craig.
G H—C. R. Higgins.
G T—M. Teagarden.
Trustees—G. W. Pixley, J. W. Clark, R A Liggett.

The spring convocation is announced to occur at the Masonic Temple parlors from March 19 to 20, and it promises to be an event of unusual importance.

CONCORDIA CEMETERY ASSOCIATION.

At the annual meeting of the Concordia Cemetery association the old officers were re elected. They are:

Trustee of the St. Paul Lutheran Church—Gotfried Muehlenbruck.

Trustee of the Emanuel Lutheran Church—William Yergens

Trustee of the Zion Lutheran Church—William Miller

R. T. M'DONALD.

Becomes the Owner of the Old Methodist College.

The sale of the old Methodist college property at the foot of West Wayne street has finally been consumated and R T. McDonald is now the owner. Yesterday afternoon Messrs Charles Bash, D N Foster, J. W Bell, Judge Zollars, George W. Pixley, trustees, transferred the property to Mr. McDonald for the consideration of $30-000 Already plans are in the hands of the architects for a residence The grounds which this property embraces are about 300 feet square and is a magnificent building site.

SHOCKING DISCOVERY.

Joseph Emenhiser Found Dead in His Barn Yard.

He Was One of the Best Known Pioneer Farmers of Allen County—Was Quite Wealthy.

At an early hour this morning Joseph Emenhiser, a highly respected and wealthy resident of Madison township was found dead in the barn yard near his farm home, one half mile east of Hoagland

Details as to the sad death are meager at the present writing but as near as can be learned Mr. Emenhiser had left the house and gone out to feed the stock, as is his usual custom. Not long afterwards one of the farm hands in passing through the barn yard was horrified to see the body of the farmer stretched upon the ground in the barn lot He ran up to him and was still more shocked to find that Mr Emenhiser was cold in death. He at once gave the alarm and tender hands carried the body to the farm house.

At the present writing it is not known whether Mr. Emenhiser was kicked and killed by some of the stock or whether he slipped on the ice and, in falling, sustained injuries which speedily terminated in death. It is quite likely that the latter theory is correct, as the farmers was nearly seventy-five years of age and has been quite feeble during the past few months.

This morning his son-in law, Dr. J. L Smith, of Hoagland, who was in the city, (having last evening attended the meeting of the Tri-County Medical society) received a dispatch from his wife briefly stating the facts of her father's death and summoning him home at once.

Joseph Emenhiser was probably one of the best known farmers of Allen county, having come here in pioneer days. He was particularly well known in the southern part of the county and at Hoagland.

During a busy life the deceased had amassed a fortune estimated at from $20,000 to $25,000, and his farm is one of the best in the Hoagland district. The deceased was also a staunch democrat, taking a great interest in politics both local and national.

He leaves a family of eleven grown children, all of whom are married excepting two, one daughter and one son, who reside at home. The wife of the deceased still survives and all of the married children live in the neighborhood of the old farm home.

The deceased was well known in this city as is his son-in law, Dr. Smith, who is at present on the pension examining board.

The arrangements for the funeral are not now known.

ALMOST CREMATED.

Christ Huckemier and Family Have a Very Narrow Escape.

Awakened by Crackling Flames, They Escape From Their Burning Building Scantily Clad—Casualties.

Word reached this city this morning of a disastrous fire and narrow escape of the family of Christ Huckemier, the other night, at their home, about five miles east of this city, in Adams township.

Mr. Huckemier is in the employ of H. C. Zollinger, of this city and works at the Zollinger saw mill, living in one of his employer's houses.

About 11.30 o'clock Mr and Mrs. Huckemier were awakened by the crackling of flames and suffocating smoke which came pouring into their room.

They were at first bewildered but had no time to lose as the entire side of the house was fiercely burning and every moment their prospect of escape was threatened. Dressed only in their night clothing Mr. and Mrs Huckemier rushed to the room in which their children were sleeping and gathering them up ran out into the cold.

The alarm was quickly given to the saw mill employes living near, but before they could arrive and render any assistance the building was too near destroyed to save anything only an article or so of furniture.

The family were kindly cared for by neighbors and as soon as possible a new house will be built for their accommodation by Mr. Zollinger.

The entire loss to the dwelling and furniture will reach between $1,200 and $1 500.

No cause has been assigned for the fire, as it is quite mysterious. About ten or twelve feet from the house was a small summer kitchen. This caught fire first and then set fire to the main building. The house was partially insured.

HAND MASHED.

B Leffler, an employe of the Pittsburg road, had his hand badly mashed this morning while making a coupling. He is now laid up at his home, No. 27 Baker street

SHOULDER DISLOCATED.

Hon. Warren Hall, of Tuscoa, Mich., who is the guest of friends in the city, while looking at the display in the show window of the Arcade jewelry store this morning, was jostled by a passer by and slipped and fell on the ice, dislocating his left shoulder.

Newspaper Archive®

IVORY SOAP

IVORY

IT FLOATS

BEST FOR SHIRTS.

THE PROCTER & GAMBLE CO. CINTI.

W. L. DOUGLAS $3 SHOE IS THE BEST. FIT FOR A KING.

$5. CORDOVAN, FRENCH & CALF.

$4 $3.50 FINE CALF & KANGAROO.

$3.50 POLICE, 3 SOLES.

$2.50 $2. WORKINGMEN'S. EXTRA FINE.

$2. $1.75 BOYS' SCHOOL SHOES.

LADIES.

$3 $2.50 $2. $1.75 BEST DONGOLA.

SEND FOR CATALOGUE. W. L. DOUGLAS, BROCKTON, MASS.

Over One Million People wear the W. L. Douglas $3 & $4 Shoes

All our shoes are equally satisfactory. They give the best value for the money. They equal custom shoes in style and fit. Their wearing qualities are unsurpassed. The prices are uniform,—stamped on sole. From $1 to $3 saved over other makes. If your dealer cannot supply you we can. Sold by

JACOBS' SHOE STORE.

BEAUTIFUL TEETH

FRAGRANT BREATH

DOCTOR TARR'S CREME DENTIFRICE

100 CLEANSINGS THE TEETH

PRICE 25¢

46 STATES

ENDORSED BY SCIENCE.

After making a chemical analysis of DR. TARR'S CREME DENTIFRICE I find it an elegant preparation for cleaning the teeth. Analysis of a similar article shows it to be a good article for the purpose. CHAS. M. MCCONNELL, Analytical Chemist, 103 State St., Chicago.

It cleanses, beautifies and saves the teeth. This dentifrice is put in tubes and is more desirable and economical than powder or liquid. It cleanses, as far as dentifrice can, the cleansing of preparations, the above 3 years of experience at the dental chair is proved most valuable. People wearing bridgework should use this Dentifrice, as it is an antiseptic and prophylactic preparation. For sale by all druggists. Take no other. Pamphlet on "CARE OF TEETH" mailed free.

DR. T. J. DILLS

No. 26 W. Wayne St.,

Makes a Specialty of all Diseases

—OF THE—

Eye AND Ear

OFFICE HOURS: 9 to 12 a. m and 2 to 5 p. m.

The Evening Sentinel.

BY L. A. R HACKETT.

WEDNESDAY, FEB. 20, 1895.

TONIGHT.

MASONIC TEMPLE—Rice's Surprise Party in the Opera, "1492."
G. A. R. HALL—Social and Dance by the Woman's Relief Corps.
PRAYER MEETING—At different city churches.
ENTERTAINMENT AND SOCIAL—By the Catholic Sons of America at their Hall.
RANDALL HALL—Annual Ball by the Butchers' Union.
MAPLE LEAF CLUB—Dance at Sons of Columbus Hall.
BROADWAY THEATRE—"Masters and Men," by the Schrader Dramatic company.
TRADES UNIONS—Plasterers' union; Boilermakers' union.
LODGES—A. O. U. W., No 50; Red Men; P. O. S. of A., Concordia Lodge No. 228, I. O. O. F., Anthony Wayne Post, G. A. R.

THE proceedings of our state legislature are being watched with a great deal of interest just now.

THE women have won another victory. The bill giving them the right to vote was passed yesterday by the senate of the state of Washington.

SERMONS on municipal reform were delivered in all the Protestant churches of Chicago Sunday morning and were listened to by over 100,000 people. Time was when the pulpit's power in politics was rather derided by politicians but this day has passed.

JAMES W. SCOTT, the publisher of the Chicago Herald, has purchased from John R. Walsh the controlling interest in the paper which he has owned for twelve years, also Mr. Walsh's controlling interest in the Evening Post. The transfer includes the purchase by Mr. Scott of the buildings in which the newspapers are published. Negotiations are now pending between Mr. Scott and the owners of the Chicago Times for the consolidation of the Herald and Times, with the probability of a successful termination of the deal within a few days.

THE Indiana senate paid no attention to the demand made by Governor Matthews that they should give a fair investigation to the charges against Superintendent Johnson, of the school for feeble minded youth. His request was to have the investigation take place in Fort Wayne and that if the senate did not have time to do it to instruct the state board of charities to attend to it. The governor said they were not treating Superintendent Johnson fairly by preparing charges against him and then not investigating them.

IT LOOKS very much as if the republican leaders in our state senate, aided by some of the democrats, will succeed in killing the Nicholson temperance bill when it comes before that body for final disposition. Large sums of money are being spent by the leading brewers and liquor men all over the state for the purpose of keeping paid men at Indianapolis to lobby against the bill, and they have been working for its defeat with all their might and main. We hope our senators, Messrs. Ellison and Bird, will stand by the side of right in this matter and vote for the bill.

THE republican state legislature caucus has finally decided to take the power of the appointment of the trustees of all state institutions out of the hands of the governor, and place it with a board composed of the governor, secretary of state, treasurer, auditor and attorney general. All the trustees shall hold their offices for a term of four years and serve without pay. For the board of trustees for the School for Feeble Minded Youth in this city the board may appoint three gentlemen, or two gentlemen and a lady, just as they may think best. The new boards for the different institutions will be appointed on the first Tuesday in March next.

ONE week from next Tuesday the present democratic congress will step down and out. We are sorry we cannot say to them, "Well done, thou good and faithful servants," for the fact of the matter is they have left undone some things which they should have done. They have neglected their opportunities and failed to give the business interest of the country that relief which wise action on their part might have brought about months ago. It seems as if almost every congressman had a special bill of his own on finance and thought his bill alone was what the country needed to bring about the era of good times, and, because this host of congressional financiers could not get their own bills through, they stuck their legs in the cog wheel and refused to let it turn at all. They have a few days left and if the silver men and the gold men can get their horns unlocked they may yet accomplish something.

The Nicholson Bill.

No measure that has been before the Indiana legislature for years has excited such general interest throughout the state as the Nicholson temperance bill which is now under discussion in the house. Many of our readers are familiar with the bill in detail; but, for the benefit of those who have not read it, we condense, and put in a nut shell its main features, which are as follows:

All persons applying for license shall specially describe the room to be used.

The room shall be wholly separate from any other business of any kind, and no other business or devices for amusement, or partitions, or music, shall be permitted.

The saloonkeeper shall allow no person in on prohibited days or hours.

Any person, except the proprietor, shall be fined for being in at prohibited times.

The saloon shall be in a front room on the ground floor, and during Sundays and other unlawful hours the entire room must be free from blinds and open to full view.

Minors shall be fined for visiting saloons.

Saloonkeepers shall be fined for allowing minors in.

Saloonkeepers must reside in township.

Saloons may be kept out of any township or ward by a remonstrance signed by a majority of the legal voters.

What the Farmer Is Up To.

There is one thing the farmer is dead bent on, Hon. Benjamin F. Clayton, president of the Farmers' National congress, tells us in The North American Review. That one object is the bettering of his condition financially. He does not care for politics as such in the partisan sense. He is interested in it precisely to the extent that it will work for or against his material welfare. Small blame to him, too, if his political ideas have crystallized around this center. It shows he is at last learning the doctrines so long practiced with more or less success by his masters, the politicians.

Live stock, implements and other farm property amount to nearly $18,500,000,000 apart from the land itself. Including the value of the land, agriculture represents 66 per cent of the entire wealth of the nation. To increase this individually and collectively through legislation and through private effort the Farmers' National congress was organized. It is strictly nonpolitical in character, except as by working in a body it seeks to influence national legislation for the good of its members. It has the same number of members as the United States congress, and its delegates hold office two years.

The Farmers' congress does not consider that agriculturists are at all adequately represented in congress. "The heart of the great agricultural region—Indiana, Illinois and Iowa—has no farmer in either branch of congress," and the other states fare not much better. Mr Clayton blames the farmer himself for this, since he does not take enough interest in elections to see that candidates friendly to his interests are chosen. Among measures already accomplished in the way of legislation by the Farmers' National congress are the interstate commerce law, the elevation of the secretary of agriculture to be a cabinet officer, the recent movement for irrigation of the arid districts, the pure food law and the laws against contagious diseases among live stock.

The great mistake the farmer makes is in not going to the primaries, Mr. Clayton says.

FRANCE is wise enough to take plenty of time for her great exposition of 1900. It will be on the site of the one held in 1889, but will take in more ground. France's first move in the matter was to offer large prizes to architects for designing suitable buildings. There were 103 competitors for the prizes. This shows how well France is supplied with architects of the first class. In all America there are not so many native born architects capable of furnishing plans for a World's fair buildings and grounds. The largest prizes were of the amount of $1,200 each, and there are four of these. In all 750 designs were offered, showing again how rich in artistic skill France is. Well, success to the French exposition of 1900. May we all be well enough and rich enough to go to it. Probably by the time it comes off ships will cross the Atlantic in four days.

Lehman's U.S.

Insert the knife deeper than ever. Values cut right and left.

Throughout the Entire remainder of our Fall and Winter Stock.

We must make room for our Stupendous Spring Stock.

Five days more—Any Boys' Ulster, ages 14 to 19. Choice of $7 50, $8 and $10 garments for $5.00. $5.00 Almost incredible—Our loss, your gain but come early and take your pick.

Our entire stock of Men's Nobby, this season's Overcoats will be closed at an actual loss to us, but we would rather take our medicine now than carry them over until next year.

One Week Only—Any $5, $6, $6.50 or $7.50 pants in our House, $4 15. Tailor Made Trousers $4.15 Exceptional Values—Less than actual cost of Goods and Trimmings

Don't experiment It don't pay. Come to us for Boy's or Children's Clothing. Our entire stock of heavy weights at push out prices.

THE MORE WE SELL THE MORE WE LOSE AT THESE PRICES 59c This entire season we had the greatest 75c & $1 Underwear in Fort Wayne Broken lots will be closed for 59 cents.

34 & 36 Calhoun St. New Foellinger Block.

IS A WEIRD NEGRESS.

THE POLICE CALL HER A FIEND INCARNATE.

GIVES EVIDENCE IN BIG MURDER MYSTERIES

Paralyzes the Judge and Jury by Her Strange Tales of Crimes of Which She Could Have No Knowledge—An Enigma.

MAYBE MRS Annie Borghines has been reading mythology and imagines herself to be the third fate, the one who snips men's lives short with her scissors. Anyway, the Greek poets used to picture this divinity as excessively ugly and hideous, and the strange St. Louis character who has succeeded in making herself a subject of national interest answers that description to a dot. Her latest enterprise makes the eleventh case in which she has attempted to swear away men's lives or their freedom on the witness stand for nothing in the world apparently except to flatter her own vanity with the notion that human beings hang on her words for life or death.

Mrs. Borghines is now on trial for her life charged with perjury in swearing falsely that two innocent men were murderers. Nearly two years ago a stockman named Edwin Brown, who was well known to every prominent stock dealer in the west, was robbed and beaten into insensibility by three roughs. He died from his injuries a few hours later. His murderers could not be found. Many suspicious characters were arrested, but there was not positive evidence against any of them until Mrs. Borghines turned up one day at police headquarters and said that she saw the crime committed. She described the circumstances with extraordinary vividness, supplying so many details that there was no doubt of her veracity.

Three men whom she named as the murderers had been under suspicion

IN REPOSE.

anyway. She identified them and apparently only the formality of a trial stood between them and the gallows.

At the trial, however, one of the men was lucky enough to be able to prove positively that he was somewhere else at the time the crime was committed. He was discharged, but his alibi cast no shadow over the testimony against the two other men and they were sentenced to death. Before the fatal day, however, their attorney learned some of the previous history of the chief witness against his clients and got a reprieve on the strength of it.

Investigation proved that this strange woman was a sort of modification of Jack the Ripper. She had been gratifying for years a passion for bringing men to the noose, her first undertaking in that direction having taken place in Kansas City, where she had told the police that she could account for the mysterious disappearence of a well-known citizen. He had been robbed, murdered and thrown into the river, she said. She had seen the whole affair and she described it as apparently only an eye witness could, and with a picturesqueness of detail that made her story of the tragedy stand out like a horrible reality. The two men she charged with the crime were unable to establish an alibi and would have been hanged if the murdered man had not turned up safe and sound just in the nick of time.

The woman tried her game nine times more in Kansas City, describing the crimes with such vividness that the police had to pay attention to her in spite of her record. Her charges were invariably proved to be without foundation, and finally Mrs. Borghines gave it up and moved to St Louis, where she began operations afresh.

WATCHING THE PROSECUTING ATTORNEY.

Mrs. Borghines is an illiterate negro of the lowest order, yet her powers of imagination and vivid description would make the everlasting fortune of a novelist, and her strange, weird influence in a court room betokens the presence of psychic forces that science has not yet grasped. She shows no sign of insanity other than her peculiar passion. On the contrary, she shows remarkable shrewdness in devising testimony to support her evidence. For instance, in the Brown murder trial a letter which found its way to the police stated that the woman's husband had been offered a considerable sum of money to put her out of the way in time to prevent her reappearance on the witness stand. Other letters of similar purport were also received and

went to the Elysee. She is as well read and as fond of literature as the queen of Italy. She plays and sings, but more for the amusement of her children than for her own pleasure. Still in the prime of life, she looks younger than she really is. Perhaps this is due to her unfailing good temper, for nobody is said to be able to recall a harsh word of Mme Casimir-Perier.

The woman in the case is Helene Matilde, an actress of mediocre talent, but wonderfully beautiful. Her portrait is printed herewith.

WOMAN'S AWFUL DEED.

In a Crazy Fit She Tries to Murder Her Four Children.

An awful tragedy occurred at Napa Cal, the other morning in the home of Peter Meternich. Mrs. Meternich, while insane, undertook to kill her four children and succeeded in doing them all serious injury. Her mania was a religious one and she had the delusion that she had greatly sinned against God and as punishment for her sin her children were to be sold into slavery and she had threatened to kill the children to avoid this. Her husband went away to his work, leaving all at home in apparent quiet, but within a half hour his wife had taken an ax and with it fearfully cut the heads every one of the children. The children are Ethel, 8 years; Antone, 6 years; Pauline, 3 years, and a baby 18 months old. They were all struck on the head, ugly gashes and bruises being inflicted. It is feared that the baby will die. The other children will probably recover. The neighbors heard the children screaming and went to the rescue. The woman was caught in her frenzy and taken to the county jail and later in the day committed to the asylum.

CONGREGATION OBJECTED.

Why Rev. Scarlet and His Young Bride Left for Other Parts

The wedding of Rev. George Washington Scarlet, pastor of the reformed church in New Hurley, N. Y., and Miss Lena Tuice, the 19-year-old daughter of his housekeeper, adds a link to the chain of romance with which the preacher is connected. His life has been a continued romance from the time he and his brother, John Adams Scarlet, were found at a tender age and taken to an orphans' home in Newark, N. J. Their antecedents seemed to be shrouded in mystery and they were too young to tell their own story or give their names. Because of the red kilts which they wore they were called "Scarlet" and the name George Washington was given to the elder, while John Adams was the honored name applied to the younger. The boys were sent to Rutger's college. There they made good records and were encouraged to study for the ministry. Their professional studies ended, they married sisters and entered upon the active duties of their chosen calling. The first wife of Rev. G. W. Scarlet died about six months ago from injuries sustained in a fall. The sentiment of the congregation against him for marrying his housekeeper's daughter, especially so soon after the death of his wife, was so strong that he resigned his charge. Rev. John Adams Scarlet is in Gilboa, N. Y.

Took Ingersoll's Advice.

Charles J. Bridgman, an artist, 55 years of age, was found dead in his studio in the South Brooklyn Savings Bank building, in New York, the other day. For years he had lived in Bohemian fashion, doing his own cooking and sleeping in his studio. A fellow artist, who occupies rooms on the same floor, knocked on Bridgman's door. Receiving no response, he peered through a circular hole in one of the panels and saw Bridgman lying on the floor. He notified Janitor Hennessy, who made an unsuccessful attempt to force the door, which was double locked. Policemen were called in, who opened the door with a chisel. Bridgman was well-known among artists in New York and Brooklyn, and was a regular contributor to the exhibitions of the Art association on Montague street. His brother, Frederick A. Bridgman, is quite celebrated as an artist in Paris. Another brother, Edward, lives in Dalton, Mass. It was suicide.

A Murder Mystery.

The manner in which the five members of the Tucker family met their death in their lonely log hut in Bayou, I. T., is still a mystery. Fred Wilson, son-in-law of the deceased, Tucker, was arrested charged with the murder and has been placed in jail. He refused to talk. D. B. Reed, a farmer, has been arrested as an accomplice. Wilson stated that while at work twenty armed men rode up to where he was working and at the point of a revolver made him mount behind one of their number and accompany them to the burned cabin. They apparently intended to lynch him, but as he pleaded piteously for his life they relented and brought him here for trial.

CHARGED WITH ARSON.

Society Woman Turns Up in an Unusual Role at Vincennes, Ind.

Winfield S. Lane has sworn out a warrant for the arrest of Mrs. Louisa Jordan of Vincennes, Ind., charging her with having burned a grist mill belonging to him and her husband, Geo. Jordan, at Decker last summer. Mrs.

MRS. JORDAN.

Jordan voluntarily surrendered herself, appeared before Mayor Greene, waived examination and gave bond for her appearance for trial on the charge of arson. The Jordan family is one of the wealthiest in the county and Mrs. Jordan is a leader in society.

Returns After Many Years.

Henry B. Wyatt has returned to St Joseph, Mo., after an absence of thirty-seven years, during which he was believed to be dead. When he disappeared from St. Joseph in 1857 he was but 17 years old, and a relative who was known to dislike him was suspected to have murdered him. The suspicion clung to him as long as he lived, and the mystery was only cleared up when Wyatt reappeared a few days ago. He has been living at Sacramento, Cal., a number of years, but says he became a freighter on the plains after leaving home, and later an Indian scout with Kit Carson. Wyatt believed his parents were dead, but found his father living at the age of 84 years when he returned.

Mysterious Assault.

Matt Baskins, a well-known citizen of Janesville, Iowa, was found in an unconscious condition beside the railroad track near the Burlington, Cedar Rapids and Northern depot the other evening, having suffered a heavy blow on the back of the head. Efforts to revive him have so far proved unsuccessful. What prompted the assault and by whom it was made are matters of conjecture. Mr. Baskins was serving on the grand jury.

Two children, while on their way home from school in Oklahoma, were lost in the storm and frozen to death.

Residence of Nels Hanson, a settler near Brainerd, Minn., was burned during the parents' absence and two children cremated.

The Modern Invalid

Has tastes medicinally, in keeping with other luxuries. A remedy must be pleasantly acceptable in form, purely wholesome in composition, truly beneficial in effect and entirely free from every objectionable quality. If really ill he consults a physician; if constipated he uses the gentle family laxative Syrup of Figs.

Subscribe for the SENTINEL.

RONDO THE TRAMP.

HIS name is Rondo, but where he got his name no one can explain. Rondo is only a dog, but he has more sense than a great many people, and his intelligence has led him a most eventful existence since he first came into public notice. Every school boy in the quaint old town of Sebree, Ky., knows Rondo, and there is no exaggeration in saying that Rondo has a personal acquaintance with more people than the average politician.

The early part of Rondo's life is involved in some doubt and a great deal of obscurity. It is known, however, that he first saw the light of day in the manger of a livery stable in 1885, and as he sprang from Scotch-English ancestry everything in the shape of a rat he beheld from the very first with violent antipathy. He soon made himself a terror to the rodent family, and his accomplishments in this direction led an admiring Kentucky gentleman to adopt Rondo and take upon himself the the supervision of his care and training, hoping that "age would perform the promises of youth." The two soon became conspicuous about town, and their attachment for each other sometimes caused the boys to sing "Comrades" as they passed along the street.

In a year or two Rondo succeeded in exterminating all the rates within his reach and then became a living example of the adage that "An idle brain is the devil's workshop." He began to form bad habits and became a frequent visitor of saloons, gambling rooms and other such places, setting such a pace that his admiring benefactor did not care to follow, and the two began drifting apart.

About this time a young pension agent located in the town of Rondo's birth, and a case of mutual love at first sight sprang up between them.

In a little while the pension agent entirely supplanted the Kentucky gentleman in Rondo's affection, whereupon the latter promptly disowned and cast him off. But this did not affect Rondo to any extent. His new master furnished him with a night key and let him go where he pleased, and Rondo pleased to be a pretty high roller.

One morning in 1889, however, Rondo woke up and found that his friend had gone. He watched about the hotel for many days, smelling every newcomer after the fashion of his kind, but the days lengthened into months and he came not. Then Rondo had no one to pay his board bill at the hotel and he was forced to become a dead beat. To a dog of his hyphenated ancestry this was very distasteful, but he was friendless and alone and there was no other alternative. After figuring as a decayed vegetable for a year or two, he lost all self-respect and went to the dogs at a rapid rate. His associates were the worst in town and bad company eventually got him into trouble.

One night while engaged in an

HIS ASSOCIATES WERE THE WORST.

angry controversy with several other canines, the peace was fractured to such an extent that a blood-thirsty citizen discharged a fowling piece into the crowd. It was Rondo's misfortune to catch part of the load and one of his fore legs was broken. The next morning he was found on the street drawing the wages of sin. He had nowhere to go, and no friends to appeal to in his distress. An old colored woman found him and carried him to the home of Col. Charley Thompson, who took him in and proved to him a friend indeed. He put the broken leg in a sling and doctored it for weeks until Rondo was once more restored to health. Col. Thompson introduced him to his friends and Rondo once more found himself in good society.

Rondo accompanied his new master on several journeys and acquired a taste for travel that he has never been able to resist. He has been all over the state of Kentucky as well as having visited many of the largest cities in the country. On one of his earliest trips he was forced to leave the coach and travel in the baggage car. This was a great blow to his pride, and his experience taught him a lesson. He came to the conclusion that conductors were not his friends, and ever afterward he always took pains to conceal himself under the seat, but never under the seat occupied by his traveling companion. He was too considerate to give away his friends.

One of his trips was to Grayson Springs, Kentucky, with Company D, Kentucky state militia, and he became much infatuated with soldier life. At another time he started to Paducah with his uniformed friends to spend the day. Down in Livingstone county the train stopped at a small station and Rondo got off. While engaged in a personal altercation with a country dog, the train pulled out and left him; but Rondo knew a thing or two. After he had finished whipping the dog who caused his trouble, he made himself at home with the natives.

When the train returned in the evening he was on the platform, and boarded it for home with a thorough knowledge of what he was doing.

Rondo fell in once with an acquaintance—a brakeman on the Louisville and Nashville railroad—and went with him to St. Louis. He was so well pleased with city life that he remained several days. When he was ready to return home he went to the Union depot and took the proper train.

On one of his railroad trips to Memphis he failed to change cars at Guthrie and wound up in Nashville. Several days later a young man from Sebree found him in a joint watching a game of craps with intense interest. While there a crap-shooter whose rabbit-foot had lost its charm rubbed it over Rondo's shaggy back, and returning to the game, broke the bank. All the gamblers in the room then whetted their grave-yard mascots on the dog's tawny back and took him out for a time.

For a week Rondo was feasted and entertained in grand style. But his conscience rebuked him at the neglect of his friends, and he boarded a train for home.

On a recent visit to Cincinnati with Colonel Thompson Rondo deserted to go out and have a time with the boys. A month later he picked up Mr. C. W. Morrison of Pembroke, Ky., as a good man to go home with, and he invited himself to honor Mr. Morrison with his company. Arriving at Pembroke he created some consternation in the family of his new friend by barking at the water cooler. He finally made his host understand that he was thirsty, and after he had been given water, he addressed similar remarks to a sideboard he found in another room. Rondo lifted Mr. Morrison's style of living so well that he remained several days, finally returning home.

During the recent political unpleasantness in the Breckinridge district, Rondo heard Colonel Thompson discuss the question of visiting Lexington on the evening train. He took his usual siesta upstairs after dinner and when he awoke it lacked but a few minutes 'till train time. He came down the stairs at break-neck speed and ran at full tilt directly to the depot. At Lexington he deserted Colonel Thompson to enjoy himself among the sporting fraternity.

A month later a Hopkinsville, Ky., merchant was surprised on Wall street in New York city by a tawny colored dog jumping and frisking about him with every symptom of intense joy. It was Rondo. He had no doubt visited all the large places en route to New York, and it is presumed he had grown tired of metropolitan existence when his surprising aptness in smelling out Kentucky gentlemen played him in good part. Rondo stuck by his Blue Grass acquaintance until he arrived in Hopkinsville, when he continued on to Sebree alone.

Rondo still lives with Colonel Thompson. He is frequently absent on trips of which no one knows, but he stays at home sufficiently and is diligent enough while there to keep in subjection everything in the shape of a rat.

AN AFRICAN KING.

He Laughs Heartily at the First White Woman He Ever Saw.

The following is an extract from a letter, written by a French lady in Senegal and published in a Paris newspaper, referring to a visit to King Behanzin of Dahomey on board the Segond: "The king, followed by five wives and four children, of whom one is a handsome boy, then came forward in a silk mantle striped with black and blue and elegantly draped. His head was bare, and he had on his feet sandals held on by cross bands embroidered in wools of many colors. He smoked a large ebony pipe, the bowl and shank of which were circled with silver. His French is limited to 'bon jour' and 'ami,' and I am the first white woman he ever saw, and the sight of me astonished him. He at first gazed at me, then roared with laughter, and, when he had laughed till he was tired, looked around and asked where my husband was. The interpreter having pointed him out, he took him by the shoulder and gave him a friendly shake, which was as much as to say, What a lucky fellow you are. One of the five wives cooks. She has lost all her teeth. The others stand around the deposed king. The youngest has always in her hand a wooden bowl filled with sawdust. It is his spittoon. She is the favorite. The children are very nice. Behanzin is elderly, about 55, and has a white head of hair. He hardly knows how to walk, because, on account of his rank, he has always been carried."

Edison's Wife Likes to See Folks.

"Menlo Park," said Mr. Edison lately to a reporter for a London paper, "was the name of my other place in New Jersey where I used to live. Pretty place, but too far from civilization. This little wife of mine wants to be near town. Likes to see people. I like to keep away from them, and could be perfectly happy in a primeval forest."

The Orange.

The orange was originally a pear shaped fruit about the size of the common wild cherry. Its evolution is believed by naturalists to be due to 2,200 years of cultivation.

COVERED HEAD & NECK

Eczema of Worst Type. School and Society Abandoned. Felt Death Would be Relief. Cuticura Soon Put An End to all Sufferings.

Ever since I was three years old I have been troubled with Eczema of the worst type. It at times completely covered my head and neck. I have tried all sorts of medicines, and have been doctored by many very eminent physicians, but with no favorable result. Sometimes my head was one mass of thick scab that would run and bleed, and in summer would be so much worse; my ears looked as though they would fall off. I could not go to school or mingle with society, as the disease smelt so bad. I felt at times that death would be a relief, suffering and itching until I hardly knew what to do. I got your CUTICURA REMEDIES the 26th of January last, and used them according to directions, and can now say that they soon put an end to all my suffering. Words can never tell my thanks to you and your valuable medicine, and I shall always recommend them to whoever I see suffering from the terrible disease. I had spent money and tried the best of doctors with but little relief.

MISS HANNAH WARREN, 1437 George Street, La Crosse, Wis.

WAS IN CONSTANT AGONY

I have suffered from a severe attack of what is called Prurigo. The disease produced an intense burning and itching sensation that kept me in constant agony all the while, so that I got but little rest day or night. CUTICURA cured me entirely in a few weeks. I cheerfully recommend it for like troubles.

CHAS. L. WATTLE, Ottawa Station, Mich.

CUTICURA WORKS WONDERS

CUTICURA REMEDIES cleanse the system by external and internal medication of every eruption, impurity and disease, and constitute the most effective treatment of modern times.

Sold throughout the world. Price, CUTICURA, 50c.; SOAP, 25c.; RESOLVENT, $1. POTTER DRUG AND CHEM. CORP., Sole Proprietors, Boston.

"How to Cure Skin Diseases," mailed free.

PIMPLES, blackheads, red, rough, chapped, and oily skin cured by CUTICURA SOAP.

ACHING SIDES AND BACK, Hip, kidney, and uterine pains and weaknesses relieved in one minute by the Cuticura Anti-Pain Plaster. The first and only pain-killing plaster.

The highly talented composer and leader, also director of the famous Chautauqua School of Music, Prof. W. F. Sherwin, commends the World's Sweetest Songs in substance as follows: "They are a most charming collection for the home circle. The selections show fine taste and excellent judgment, while the variety is wonderful, stretching away from the simple Cradle Song to Haydn's Aria "With Verdure Clad." They will bring genial sunshine and refinement to the home." tf

What Women Know About Rubbing, Scouring, Cleaning, Scrubbing, is no doubt great; but what they all should know, is that the time of it, the tire of it, and the cost of it, can all be greatly reduced by

Santa Claus Soap.

Sold everywhere made by THE N. K. FAIRBANK COMPANY Chicago.

LYON'S WONDERS

A SPECIFIC For all DERANGEMENTS of the STOMACH. PRICE $1.00

Manf'd by THE LYON MEDICINE CO. INDIANAPOLIS IND.

FOR SALE BY ALL DRUGGISTS.

The Railroad Sandwich.

W. R. Hart, Traveling Salesman, Dayton, O., says: "Like many other traveling men, I made the acquaintance of the railroad sandwich, who afterward introduced me to old 'General Dyspepsia,' an acquaintance I was unable to shake until I met with LYON'S SEVEN WONDERS, which I am happy to say, has put the unwelcome guest to flight. Dyspepsia and headaches are things of the past. I feel like a new man and can eat anything."

Could not Sleep at Night.

To whom it may concern:

Following an attack of la grippe and typhoid fever, I was left with a bad condition of blood and serious stomach troubles. I had no appetite, was exceedingly nervous and could not sleep at night. To tell the story briefly, LYON'S SEVEN WONDERS cured me.

JOHN F. WHITE, County Recorder's Office. Residence, 162 Hoyt Ave. Indianapolis.

Just Received.

Our New Stock in Two Decorations of

La BELL CHINA.

Guaranteed Not to Craze.

The Cheapest and Best Dinner Sets in the City. Come and Convince Yourself.

LATHROP & CO. 17 Court St. 60 Clinton St. Foster Block.

HIGH PRAISE FROM ALL QUARTERS FOR

The World's Sweetest Songs

BOTH VOCAL AND INSTRUMENTAL

This series contains not only the brilliant productions of the brighest composers of the present day, but also those Jewels of Song that, because of their exquisite worth, will live forever.

It is designed, not for professional musicians, societies or church choirs, but is pre-eminently adapted to increase the pleasure of the home-circle and render home tenfold more attractive to the young and doubly enjoyable for the older members of the family than it would otherwise be.

HALF A CENT EACH

Think of it!

Patti's Favorites

20 Lovely Songs
Excellent Paper
Handsomely Printed
Elegantly Bound

Worth, at Sheet Music Prices, about $10.

Our Price, Great Distribution Sale

ONE COUPON and TEN CENTS

For each part and Four Illuminated Portraits of Star Musicians of the World (worth 50c each thrown in Free.

Parts 1, 2, 3, 4, 5, 6, 7, 8, 9, 10, 11 and 12 now ready.

Back numbers still supplied at same rate. Postage paid.

Come or send at once to the Sentinel Office and get them. We mail the parts when desired, postage paid, on receipt of the coupons and cash, stamps acceptable.

NO SECRET

IN THIS WOMAN'S CASE.

Mrs. Campbell Wishes Her Letter Published so that the Truth May Be Known.

(SPECIAL TO OUR LADY READERS)

Of the thousands of letters received from women all over the world by Mrs Pinkham not one is given to the public unless by the wish of the writer Perfect absolute confidence is established between Mrs Pinkham and her army of patients, and she receives hundreds of letters from women much out of order, who is in ill health or ailing

In the case of Mary E Campbell, of Albion, Noble Co Ind her suffering was so severe her relief so quickly realized, and her gratitude so great that she wishes the circumstances published in the hope that others may be benefitted thereby She says -

"My physician told me I had dropsy and falling of the womb My stomach and bowels were so bloated I could not get a full breath My face and hands were bloated badly I had the dreadful bearing down pain, backache palpitation of the heart and nervousness

"One of my physicians told me I had something growing in my stomach, and the medicine that I took gave me relief only for a short time I thought I must die. I began to take Lydia E Pinkham's Vegetable Compound and it worked like a charm After taking the first bottle I could walk across the street now I am well I advise all my friends to take it" --MARY E CAMPBELL Albion Noble Co

WANTED.

WANTED—Listens to clean will receive prompt attention Address R B 47 General Delivery 18 6t

WANTED Good soap and soap powder salesman Apply with references and state experience R W Bell Mfg Co Buffalo N Y 20 1

WANTED—Permanent position by young lady stenographer and typewriter over two years experience in railroad office Address J S care Sentinel 17 6t

WANTED—Two good lady canvassers permanent position good salary Call on C J Werner St James hotel parlor between 8 and 10 o clock a m and investigate

WANTED—You to know that we furnish new help free Call up 455 and state your wants good position to all those in need of work 16 Arcade Employment Co Jan21y

WANTED FOR CASH and vacant real estate good improved residence or business property must be reasonable in price and well located Apply at abstract office 25 Court St feb8 1m

WANTED Position as bookkeeper or copyist three years of successful experience in bookkeeping and an expert penman highly educated best of references furnished Address W M B care of Sentinel Office 21 1m

WANTED—A few intelligent energetic men from Fort Wayne and vicinity ranging in age from 25 to 40 can secure permanent employment as salesmen in Indiana and Illinois drunkards and gamblers need not apply good references required Address Squire & Carothers Toledo O 19 1m

WANTED—To borrow $5000 00 on central improved business property worth $25000 00 to $30,000 00 for 5 or 7 years Address stating terms in full, R B B, this office 2 1mo

GOOD investment for a person with little money to travel ample security lady or gent Address Traveler SENTINEL 2012

FOR RENT

FOR RENT—A front room on first floor, with board 46 East Jefferson St 23-tf

FOR RENT—Furnished or unfurnished rooms without board 46 East Jefferson street 4tf

FOR RENT—Cheapest rents in the city in the Arcade, central, only 80 feet from Calhoun St on W Berry 1 tf

FOR RENT—A nice office ground floor roll top desk use of telephone light and heat Enquire at room 16 Pantitorium Arcade 19tf

FOR RENT—Furnished front room with or without board situated close to Wabash round house and Electric Light shops cozy room and terms reasonable Call 1 S Baker street 15eod1f

FOR RENT—The two story brick dwelling northeast corner Brackenridge street nine rooms and stable also the two story brick dwelling No 32 Brackenridge street nine rooms excellent locations for boarding houses or for renting rooms Schrader & Wilson, 7 Court street first floor 18-1m

FOR SALE

FOR SALE—A good brick house eleven rooms and basement natural gas and water, on a brick paved street with in three squares of court house Inquire C. K Fairfield, 25 Court St 19tf

FOR SALE—Four hundred acres of land and two houses and lots in eastern Tennessee Land lays one mile from New River a small town The houses are also in New River just one mile from the land Will exchange this property for a good general stock of goods New River is on the Queen and Crescent railroad For information address Lock Box 213 City 15 6t

FOR SALE—Or trade on city property five 80 acre farms two 160 acre farms one 120 acre farm one 115 acre farm one 99 acre farm two 40 acre farms one 130 acre farm one 25 acre farm one 15 acre farm one 37 acre farm one 20 acre farm and one 15 room boarding house and two hotels and plenty of city property to sell or exchange on farms Inquire at the R C, Niswonger & Co. Agency, 33 Calhoun street city

FOR SALE—Or trade a house with 7 rooms a house with 5 rooms, on ½ acre good garden land only 15 minutes from court house a house with 5 and one with 7 rooms to trade for smaller property also bargains in houses and vacant lots in all parts of the city I have some farms to sell or to trade for city property these farms are near German churches and can be bought at a good bargain Money to loan Address S Wiestloffer Agent room 5 Bank Block 26 tf

REAL ESTATE AND MONEY—Extra bargains in farm and city property Special bargain in the Pressler homestead on Lakeside if taken soon Money to loan at any amount low rate of interest. Romy & Robilya, room 22 Bank block. Telephone No 214 17 1m

Unprecedented Bargains!

Our Improved Student Lamp, Piano Lamp, and Hanging Lamp at reduced prices. Ward's China Store, No. 8 Columbia street. Sign Big Iron Dog.

A great reduction in new dinner sets. In cut glass our assortment is the finest in the city. Our new half china dinner sets must be seen to be appreciated. Our brand of silver knives and forks, spoons and ladels are warranted the best sold in our city. Our new chamber sets are at this time very cheap. Ward's China Store, No. 8 West Columbia street. Sign Big Dog.

PROOF POSITIVE.

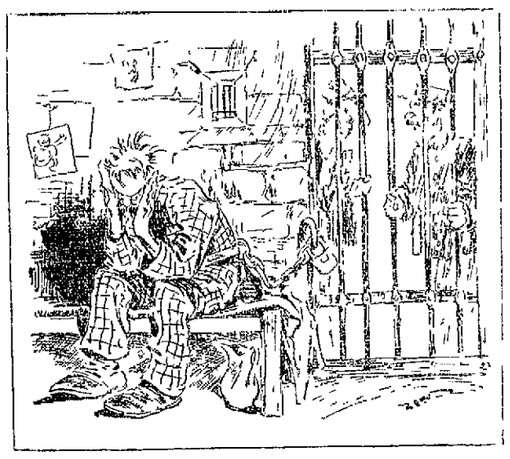

Mrs Inquisitive How do you know that he is insane? Keeper Why, he returned a borrowed umbrella

A BIG CONTRACT.

The Bass Works Sell 850 Tons of Machinery.

Will Equip the Largest Tin Plate Mills in the World—Gleams of the Office and Railroad

Yesterday Mr J E Noble, agent for the Bass Foundry and Machine works, came home from New Castle, Pa, bringing the contract for the largest lot of machinery it has been the good fortune of the firm to secure from one party for some months The contract is signed by the New Castle Steel and Tin Plate company and calls for 850 tons of steam plant machinery, including two cross compound Corliss condensing engines of 1,000 horse power each and one 600 horse power Corliss engine The New Castle firm is building the largest tin plate mills in the world and the above machinery will be added to two 700 horse power engines, of the Bass make now in operation in their mills In addition to the above machinery the Bass works have been awarded the contract to build eight 200 horse power boilers, with stacks, etc, for the same firm These, also, will be a part of the great tin plate mills Competition for all this work was very great, there being representatives at New Castle from nearly all the important engine works in the country for the past month Mr Noble spent four weeks there and by his untiring efforts secured the prize No doubt, however, the excellence of the Bass engines now owned by the tin plate firm and in operation in their mills had much to do with the letting of the contract to the Bass works

WILL PUT ON MORE TRAINS

It is said that important improvements in the Nickel Plate's train service will be made the coming spring Nos 3 and 4 which are now running between Cleveland and Chicago will be made through trains and will be equipped with vestibuled cars and other modern improvements, making them as fine as any of the trains running across the state In their place will be put short lines, which will cater to the local travel as do Nos 3 and 4 now The Nickel Plate is growing in importance as a passenger line

MINOR MENTION

Pittsburg Fireman A A Greenich is sick and off duty

Yesterday was pay day on the Lake Erie and Western road

Peter Poirey, of the Pittsburg tank shop is sick and off duty

John McIntyre is on the sick list He is a Pittsburg fireman

Pittsburg Engineer George Kendill is off duty on account of sickness

W. Y. Cherry, of the Pittsburg machine shop, is sick and off duty

Master Mechanic F W Morse, of the Wabash, is out on the lines today

J Wink and W Greenslade, Nickel Plate brakemen, are sick and off duty

Assistant Claim Agent J L Head of the Wabash, was in the city last night

After two weeks' illness Nickel Plate Engineer George Dunann has reported for duty

Machinist E C Rehling, of the Wabash shops, is off duty on account of sickness

Sickness prevents G W Anweiler from reporting for duty at the Pittsburg car shops.

Boilermaker William Shaefer, of the Pittsburg shops, is attending a wedding today and is off duty

Robert Learmonth, chief clerk in Superintendent C D Law's office, went to Chicago this morning

Jimmy Donahue, office boy at the Pittsburg paint shop has recovered from an attack of the grip

Mrs H A Kerchifer, of Force street, wife of the painter and decorator, is lying very low with pneumonia

John Young, yard conductor at the Pittsburg, is disabled by a sprained ankle, the result of a fall Monday

Tony Fulner, an employe of the Standard Wheel works has gone to Toledo to visit a friend a few days.

H C Parker, traffic manager of the Lake Erie and Western, has about recovered from his recent attack of grip

Nickel Plate passenger train No 5 came in one and a half hours late last night. As usual, the delay was due to eastern connections

W. W. Anstey, who died in New York city on Friday, had been in the auditor's department of the New York Central twenty eight years, and was one of the auditors at the time of his death.

The Illinois Central railroad is preparing to build a branch to Elgin The right-of-way has been partly secured along the bank of the Fox river, from the main line at Coleman, four miles south of Elgin

In 1894 the Chicago, Burlington and Quincy used on its system 925 270 tons of coal, costing $1,291,108. This road annually consumes more coal than does Chicago, with all her industries and private consumption

G P Peigler of the Wabash carpenter shop, is sick and off duty

Pittsburg engines Nos 91 and 193 went in the back shops for repairs this morning

Paul Kinley an upholsterer in the Pittsburg shops, is off duty on account of private business

After three days illness Boilermaker J B Gruber has resumed his work in the Wabash shops

William Robyans, of the Pittsburg round house was taken with the grip last night and is quite sick today

Born to Mr and Mrs Fred Korte, a son Mr Korte is the teamster at the Rhinesmith & Simonson's lumber yards

Mrs Samuel Moore wife of the Grand Rapids conductor is lying seriously ill at her home, 19 Suttenfield street

Superintendent C D Law came down from Chicago last night, but returned again this morning He now lives in that city

Boilermaker W J Bensman of the Wabash, went to Montpelier this morning to repair a stationary boiler for the company

E B Taylor, general superintendent of transportation of the Pennsylvania lines was a passenger on No 2 last night, en route to Pittsburg

William Glenn Pittsburg engineer and councilman from the Sixth ward was a caller at the Wabash shops and Electric works this morning

The Pennsylvania limited trains, Nos 2 and 5, are now being hauled by one engine, it being unnecessary to continue the double header plan

Ben Thompson, the well known Pittsburg engineer who had been on the sick list for three or four weeks, reported for duty this morning

Superintendent G L Potter went to Toledo this morning to attend the funeral of Superintendent J S Morris, which took place in that city today

James Southern passenger engineer on the Pittsburg road has been unable to go out upon his run for several days on account of the serious illness of his wife

Wallace Kendall, who was detained at home several days by the sickness of his baby resumed work at the electric works this morning The little one is better

Charles Knothe sr, and Charles Knothe jr, resumed their duties in the electric works this morning after a few days absence on account of the death of a relative

George Slater, who is suffering with blood poison was reported better this morning though he was almost deaf and blind His parents now have hopes of his recovery

F Waldo has returned from Hammond, Ind, and resumed his duties in the east car shops He spent two weeks at Hammond inspecting cars for the Pennsylvania company

William Bitler, superintendent of water works of the Pennsylvania road his wife and two children will leave next Saturday morning for San Luis Obispo Cal, where they expect to remain about a month

H E Granger, chief clerk at the Wabash master mechanic's office, is recovering from the grip and was able to be at the office a few hours today Miss Ada Rayhouser, the stenographer at the office, is on duty after a few days illness

H A White, whose death was announced last week, had been with the Chicago and Rock Island since 1877, commencing as a passenger conductor and by promotions reached the position of superintendent His early railroading was done on the Erie

Yesterday Engineers Arehart and Titus brought engines 46 and 2 down from the Stony Island shops, where they were thoroughly repaired No 2 will displace No. 175 in the passenger service between this city and Bellevue and No 46 will do yard service

R F Smith superintendent of the Pennsylvania Voluntary Relief department, has issued his monthly bulletin for January, which shows that last month there was paid out in death claims $7 000, in disablement benefits from accident $6 101 50, in sickness $7 251 60, making the total disbursements of the month, to 900 members, $20 785 10

East bound shipments from Chicago last week amounted to 19 738 tons, against 61 532 for the preceding week, The roads carried tonnage as follows Michigan Central, 8 312, Wabash, 1 466, Lake Shore, 4 217, Fort Wayne, 8 186, Panhandle, 10 000, Baltimore and Ohio, 5 487, Grand Trunk, 2 281, Nickel Plate, 4 310, Erie, 3,785, Big Four, 1,785, total 49,738.

On account of alleged irregularities, notice of a boycott has been served upon the Seaboard Air Line railroad by the Southern Railway and Steamship association. The Seaboard is not a member of the association, but joint rating arrangement has been in existence between it and the association lines The arrangement is abrogated by the boycott order which was issued by Commissioner Stahlman Saturday but which has just become public

Machinist Charles Bond is acting as foreman of the erecting department of the Wabash shops during the absence of William Yergens Mr Bond is well qualified for the position, and under his supervision work is progressing smoothly

A saw for circular work such as the carlings used in the roofs of cars, has been put in the Pittsburg planing mills It was tried for the first time this morning and was found to be perfect Heretofore carling strips were gotten out on a band saw, but the work can now be accomplished in much less time

Machinist Julius Kuhfuss, of the Wabash shops, celebrated his birthday last evening in a surprising manner He was forty six years old yesterday, but he had forgotten all about the anniversary and worked as usual His friends, however, had not forgotten the day and in the evening they assembled at a neighboring house and from there marched to Mr Kuhfuss boarding house No 18 Colerick street and completely surprised him Julius is a good entertainer, and his landlady, Mrs Garrison coming to his assistance, soon made the guests feel at home Games were introduced and later a sumptuous repast was spread and host and guests declare they never had a better time

QUICK WORK.

Over $62,000,000 of Bonds Sold in Twenty Minutes.

The Bulk of the Loan Will be Placed With Foreign Capitalists—Premium 104 1-2

NEW YORK, Feb 20—It took J Pierpont Morgan, acting for himself and August Belmont, managers of the new government loan syndicate, just twenty minutes today to receive and close the bids for the $62 500 000 new 4 per cent United States bonds

The amount allotted to American investors will not be made known until Saturday There is, however, good authority for the statement that in view of the heavy over subscription in London a comparatively small portion of the issue will be allotted in this country, as it will suit the purposes of the syndicate to dispose of the bulk of the loan abroad in the interest of their agreement with the government to maintain the treasury gold reserve

Mr Morgan when asked if he could give some idea of the amount of the bids received here said that nothing would be made public in relation to the matter until Saturday

According to his dispatch from London the total amount of the bids received there were not accurately known as the press despatches, he said, announcing the total amount, were only estimates

By the system pursued there however they could tell Mr Morgan said sooner than they could here A premium of 104½ was bid for the new bonds in this market

DR W H MYERS

Evolves a Startling Theory as a Witness in a Murder Trial

The Hartford City News says 'Dr Myers, of Fort Wayne while a witness in the Shields case, evolved a startling theory regarding the death of Jimmie Young He thought it possible, even probable, that Young was not dead at all when he was cut open by the physicians' knives It was shown that the post mortem examination was held only two hours and a half after Young's death If Young had taken chloral in the quantities sworn to by the Montpelier doctor, Dr Myers was of the opinion that Young's apparent death may have been simply suspended animation The Montpelier doctor, it seems, relied upon the looking glass to determine whether death occurred, and this best medical authorities are prone to regard as a ridiculous superstition."

THEY WILL ENTERTAIN

Committees Chosen for the K of P District Meeting

Last evening at the rooms of the Fort Wayne lodge, No 116, Knights of Pythias, in the new I O O F block the committees of the two lodges Knights of Pythias selected the following committees for the district convention, which is to be held in this city next Tuesday

Committee to entertain the supreme and grand officers—George B Stemen, D D G C, Theodore Frank, P C, Reeder Smith, P C, Col C E Graves P. C

Committee to entertain Knights—O F Landlof, C C, C O Miller, C C, M W Kemp, V C, Howard L Herring P C, B Lichtenwalter, P C, F M Chapman, P C, Ben Lehman, F M Smith and John V Reul

THE MARKETS.

Chicago Market

CHICAGO Feb 20—Wheat Feb, 50⅞@50⅝c, May, 53⅛@53⅛c, July, 54⅛c

Corn Feb 42⅛c, May 44⅛@44⅛c, July, 41⅝@41⅝c, Sept 44 c

Oats, Feb 25⅛c, May, 29⅛c, June, 29⅛c, July 27⅛c

Pork, Feb, $10 00, May, $10 20

Lard, Feb, $6 35, May $6 50, July, $6 62½

Ribs Feb $5 10, May, $5 27½@5 30, July, $5 40@5 42½

Fifty new books have been purchased for the library at the Reformed Orphans' home

TO YOUNG WIVES

We Offer a Remedy Which Used as Directed Insures Safety to Life of Mother and Child

"MOTHERS' FRIEND"

Robs confinement of its Pain Horror and Risk as many testify

My wife used only two bottles She was easily and quickly relieved is now doing, splendidly —

J S VORTON Harlowe N C

Sent by express or mail on account of price $1 per bottle Sold by all Druggists Book to MOTHERS mailed free

BRADFIELD REGULATOR CO Atlanta Ga

Highest of all in Leavening Power—Latest U S Govt Report

Royal Baking Powder

ABSOLUTELY PURE

THE PULPIT BETS

An Indiana Schoolkeeper Renounces Satan to Do Good

[illegible] Tillotson who [illegible] the last fifteen years has been in the [illegible] business in Valparaiso Ind [illegible] Washington Hill and Hammond Ind and up to [illegible] was a leader in society and a prominent church worker [illegible] two weeks Rev [illegible] an evangelist [illegible] Tillotson had been holding revivals in the Methodist church at Crestmoor and had met with wonderful success in bringing converts from all classes Among those who [illegible] Tillotson Sunday night he walked out of his saloon has quit the business forever and will devote the remainder of his life to reclaiming the victims of alcohol Tillotson is about thirty five years of age and is well educated He is a pleasant spoken young man but drifted down to the saloon business Unlike Tillotson Murphy has never been a drunkard and will travel with and assist Rev Mr Jones in his evangelical work

The Merry Mont Doctor

A Detroit special says Prof Myers Pingree's latest scheme is manifold bulletin boards He has had them placed with the newspapers in the hope that they will have a reorganization of the local health board and because they are of one opinion as to the health officers alleged incapacity he directs them with combining to hound him The fight on the health board has been transferred to the legislature and the mayor now gives out extracts from scores of letters he receives praising scarcely anything in the shape of health work from the health authorities preferring to depend on their own resources

The other morning the citizens on their way to church found the City hall bounds freshly painted black hanging from electric light towers guy posts and at the entrances to the building and a hand bill in each pasted thereon The bulletin announces that it is not controlled by the Scripps Telegram the Journal or the Free Press and then proceeds to give the number of smallpox cases at the pest house the number of new births and deaths and the number of houses quarantined It is strongly hinted that his honor will not have the resignation of ye ancient Hippocrates that all public notices will be issued through the town criers

Died What at Prayer

Bernard Dubois of Allegheny went to St Peter's church to die For years he attended his business at this church and let Sunday saw him as customed pew Would on his knees praying he call for water and gasping for breath Usher carried him to the vestibule It was seen that the man was dying Father Yorke was putting on his vestments preparatory to going on the altar to celebrate mass He was called to attend the dying man Surrounded by a crowd the priest knelt near the open door and administered the last sacraments of the church As the priest arose Mr Dailey stopped breathing

Held Up by Masked Men

W M Wilcox a farmer living on the county line between Bureau and Lee counties Ill was held up and robbed by masked men Saturday while on his way home from church About $18 in money and his gold watch were taken He was driving in a bob sled at the time

How to Save Money and Health

Most people have some trouble with their health which they would like cured if it could be done easily and cheaply Dr Greene, of 35 West 14th St, New York City who is the most successful specialist in curing nervous and chronic diseases makes the following offer He gives you the privilege of consulting him free of charge through his great system of letter correspondence Write him just how you feel and what symptoms trouble you He will answer your letter explaining your case thoroughly, telling just what ails you and how to get strong and well He gives the most careful attention to every letter, and makes his explanations so clear that you understand exactly what your complaint is And for this you pay nothing You do not leave your home and have no doctor's fee to pay The Doctor makes a specialty of treating patients by correspondence, and is having wonderful success He is the discoverer of the celebrated medicine, Dr Greene's Nervura blood and nerve remedy If you write him at once you will doubtless be cured

The Cardinal's Reason

A cardinal who commanded the troops of Pope Pius ix in the march of Lacona finding himself in a position in which he must conquer or die promised the soldier that if they secured the victory those who fell should dine that very day with the angels They marched to the combat with alacrity but finding that the cardinal was careful not to expose himself he said to one of them, "Go and say to your comrades that the celestial banquet is ready for the celebrant I prefer to wait for you to invite me to sit with you at the table" "Because it is not yet my dinner time and I am not hungry" —All Year Round

"I Held Not to Misfortune

I was afflicted with catarrh last autumn During the month of October I could neither taste or smell and hear but little Ely's Cream Balm cured it—Marcus Geo Shantz, Rahway, N J

I suffered from catarrh of the worst kind ever since a boy, and I never hoped for cure, but Ely's Cream Balm seems to do even that Many acquaintances have used it with excellent results—Oscar Ostrum 15 Warren Ave, Chicago Ill Cream Balm is agreeable

The eminent American composer of sacred melodies, W H Doane, says of the World's Sweetest Songs "I have carefully examined your collection of songs. I like it It is replete with choice gems of music tf

Mothers, Be sure and use "Mrs Winslow's Soothing Syrup" for your children while cutting teeth It is the best remedy of all May8eodeowly

PROFESSIONAL

DOCTOR MAY CHERY

Office and Residence 26 Madison St.

Specialty—Diseases of Women

HOURS 9 a m. to 4 p m and 7 to 8 p. m.

Telephone 420

Murdered by Lynchers

[illegible] Stepson

[illegible]

Says She Was Insane

[illegible]

Wished on Him Holding Carnival

[illegible]

Get your World's Fair books bound at THE SENTINEL office tf

WORLD'S SWEETEST SONGS Can now be secured at this office. Parts 1, 2, 3, 4, 5, 6, 7, 8, 9, 10, 11, 12 and 13 are now on hand. One coupon and ten cents for each part.

C. J. WELKER.

SPECIAL SALE OF—

NEW EMBROIDERIES And LACES.

LOT No 1—Embroideries worth 6c 7c and 8c **Choice, 5c per yd.**

LOT No 2—Embroideries worth 10c and 12½c **Choice, 8c per yd.**

LOT No 3—Embroideries worth 15c **Choice, 12½c per yd.**

LOT No 4—Embroideries worth 22c and 25c **Choice, 18c per yd.**

LOT No 5—Embroideries worth 25c and 35c **Choice, 20c per yd.**

Prices marked in Plain Figures The Best Values will go first as a matter of course

We are Closing Out **All Ladies' Children's and Mens' Heavy Underwear Regardless of Cost.**

C. J. WELKER,

162 Calhoun Street.

Opposite Cathedral. "Open Evenings."

Sheriff's Sale.

Execution No 2198

In the Superior Court of Allen county State of Indiana

John M Orbell administrator of the estate of Hiram Gillette deceased vs Edward A Gillette Antoinette Gillette et al Exhibit of writ

[illegible]

BROUS INJECTION

A PERMANENT CURE

[illegible]

PARKER'S HAIR BALSAM

[illegible]

CONSUMPTIVES

[illegible]

Arnold's Bromo-Seltzer.

[illegible]

THE ARNOLD CHEMICAL CO

151 S Western Avenue, CHICAGO

Sold by all Druggists

MADE TO ORDER

P. G. KUTTNER,

Maker of any and all styles of Shirts to order

Satisfaction Guaranteed.

144 Calhoun St.

O. D. WEISELL & SON

DENTISTS

34 & 36 Calhoun St.

J. M. E. RIEDE,

ARCHITECT.

SCHMITZ BLOCK, 3d FLOOR

MISCELLANEOUS

WE have money to loan on improved city business property at 6 per cent on the bottom of big sums with privilege of partial payments each year We also have money to loan on improved farm property at 5 per cent interest and with privilege of partial payment We also write first class insurance companies and we have improved city property and vacant lots for sale in different parts of the city Call and see us Schrader & Wilson 7 Court St First floor tf

HUMANE SOCIETY NOTICE.

All parties having knowledge of acts of cruelty to animals or children will greatly favor and assist the Fort Wayne Humane Society by telephoning or writing such information to Officer Schlendrofe, 58 Clinton street Telephone No 55.

CLOTHING

Below the Cost of Manufacture,

Is What We Are Offering for a Few Days.

Our Final Clearing Sale of Clothing---Greater Bargains than ever.

Shop Men, And all Working People, can not afford to miss this opportunity.

Call at Once and Look at Our BARGAIN COUNTERS It will Pay You

Ask to See Our Jean Pants at 75c and $1.00.

PIXLEY & CO.

A MAN - -

Who Can't Holler

When he knows he has a good thing is either deficient in wind or wisdom

WE LIFT UP OUR VOICE

TO Announce that we expect every Man to do His Duty by Himself and Family and come and take away the—

FURNITURE, MATTING, - -

- - CARPET and STOVES.

We have a Train load come in from manufacturers who wanted our money, and who want more money and more orders We've got the money, but haven't the room for the goods If you haven't the cash to pay all down, your credit is good with us You can pay a little each Week or Month WE WANT THE ROOM.

AMERICA'S LARGEST and MOST ACCOMMODATING HOUSE FURNISHERS

Indiana Furniture Co.

166 CALHOUN STREET.

ESTABLISHED 1845.

J. C. PELTIER,

17 W. Wayne St.

Office Telephone No. 251

Residence Telephone No. 40.

This Paper is Furnished by

FISHER BROS.,

Manufacturers and Dealers in

Print, Wrapping Papers, Stationery, Twines, Etc., Etc.

125 Calhoun St.

The Pennsylvania Lines.

Trains Run on Central Time

Trains depart from Pennsylvania Station Fort Wayne Ind

East Bound		West Bound.
*5 55 a m		*2 00 a m
*6 55 a m	From Chi	*5 20 a m. Limtd
†12 55 p m		†8 00 a m
*8 05 p m		†11 40 a m.
*9 20 p. m. Limited		*4 20 p. m.
†7 10 a m. Crestline.		*5 40 p m.
†10 25 p.m. From Chi.		†7 05 p.m From Crestline

GRAND RAPIDS & INDIANA R R.

GOING NORTH.

For Grand Rapids and North Lv 2 10 am, Lv 8 15 am, Lv 2 55 pm, Ar 6 55 pm

*From Richmond

GOING SOUTH

For Richmond and Cincinnati Lv. 5 45 am, Lv. 1 15 pm, Lv 11 45 pm

*From Grand Rapids Ar. 7 30 pm

*Daily. †Daily except Sunday.

The Wabash Line.

SCHEDULE OF MAY 20, 1894

GOING EAST	GOING WEST.
4 48 a m	8 0 a m*
6 00 a m†	1 15 p m†
1 15 p m	3 40 p m†
7 10 p m	9 30 p m*

†Daily except Sunday. *Daily.

NICKEL PLATE.

New York Chicago & St Louis R.R.

EAST.	Arr.	Dep
N Y & Boston Express	*7 55 am	*2 05 am
Cleveland Mail	12 20 nm	11 45 pm
Eastern Express	*8 45 pm	*7 05 pm
Local Freight	10 45 pm	17 30 am
WEST.	Arr.	Dep.
Chicago Express	*3 10 am	*2 30 am
Chicago Mail	11 05 pm	11 15 pm
Western Express	*4 30 pm	*4 40 pm
Local Freight	†4 20 pm	†7 00 am

*Daily. Daily except Sunday. Through Buffet sleeping cars to Chicago, Buffalo New York and Boston Through tickets to all points at lowest rates and baggage checked to destination.

M. O. BAKER, District Pass. Agt Depot Fort Wayne Ind

LAKE SHORE & MICHIGAN SOUTHERN RAILWAY—Fort Wayne Branch

SOUTHWARD	ARRIVE
No 46 Way Freight	5 30 pm
No 4 8 Chi Express and Mail	10 25 am
No. 40 Detroit & Indiana Express	8 55 pm
NORTHWARD	DEPART
No 45 Way Freight	9 40 pm
No 47 Through Express and Mail	11 45 am
No 49 Detroit & Indianapolis Ex	4 45 pm

FINDLAY, FT WAYNE & WESTERN R'Y CO Trains depart from Wabash Depot

EAST BOUND	DEPART
No 21 Passenger	6 30 am
No 4 Passenger	10 30 am
No 12 Mixed	3 00 pm
No 22 Local Freight	5 35 am

Trains arrive at 9 30 am 12 45 pm, 7 pm

Local Freight 5 p

BUSINESS DIRECTORY

INSURANCE

JAMES E. GRAHAM,

Attorney at Law.

Abstractor of Titles.

Insurance, Real Estate Loan, Collecting Rental Agent.

Room 23 Bank Block.---Fort Wayne, Ind

S. G. LUMBARD,

Insurance, Real Estate and Loans.

Avolne House Block.

D. G. FISHER,

Insurance, Real Estate, Loans.

No. 23 East Berry street. Fort Wayne Indiana

D. L. HARDING.

Insurance of all kinds and Loans.

Room 28 BANK BLOCK

Office Telephone 214 House Telphone 294

BANKS

HAMILTON NATIONAL BANK.

Capital $200,000. Surplus $25,000.

The Hamilton National Bank will pay interest at the rate of three (3) per cent. per annum on certificates of deposit if left four months.

President—Charles McCulloch.

Cashier—John Mohr, Jr.

White National Bank

Capital & Surplus, $225,000.

Pays 3 per cent interest per annum on time deposits.

Safe deposit boxes for rent at $5 per annum.

PHYSICIANS.

A. L. MIKESELL, M. D.

Homeopathic Physician and Surgeon

Late of Cook County Hospital Chicago

Hours 8 to 10 a m 2 to 4 7 to 8 p m & night

Room 12 Vordermark Building

32 Calhoun Street, Fort Wayne, Ind

DR. ALBERT E. BULSON, JR.

Practice Limited to EYE and EAR

No 53 53, 54 Pixley Long Block.

Telephone 413. Hours 9-12 a m; 1-4 p.m.

G. W. BOWEN, M. D.,

Homeopathic Physician and Surgeon

Office hours for consultation from 9 a. m to 5 p. m Sundays 9 to 12. Office, No. 12 West Main street Fort Wayne, Ind.

Special attention paid to chronic diseases.

DR. S. H. HAVICE,

Diseases of the Nose and Throat.

Office Hours 9 to 11 a. m., 1 to 4 p. m., 6 to 8 p. m.

Office, No 38 W Wayne St. Phone, No. 410

DR. R. GARD—To ladies suffering from ailments peculiar to their sex may consult me free of charge as my office, 17 West Wayne street. Telephone 246.

DR. G. W. MILLER

EYE and EAR

Office Hours 8 10 a m to 2-5 and 6-8 p m

Spectacles fitted Office 19 E Washington St

DRUGGIST.

GROSS & PELLENS,

DRUGGISTS.

Corner Calhoun and Wayne Sts Phone 180

UNDERTAKERS & EMBALMERS.

KERLIN & BLOOM.

Undertakers and Embalmers

Telephone No 759 101 Calhoun Street

A. HATTERSLEY & SON

PLUMBERS,

Steam and Gas Fitters.

48 East Main St.,

FORT WAYNE, IND.

CLAIRVOYANT!

The Phenomenal Wonder Has Arrived at Last at the New Avoline.

A Phenomenal Wonder at the New Avoline House the only genuine medium Prof C M Mathews sittings Ladies $1 Gents $2 Private readings Ladies $1 Gents $2 The only genuine medium here since the last of four years is that Mentalist who can be consulted on all Events and matrimony Will tell you the names of deceased friends and living too All diseases no matter of what nature will be fully diagnosed and immediate relief given Only such cases taken as other physicians cannot cure Deafness fits rheumatism catarrh in all forms cancer consumption dropsy and asthma The celebrated Drugless Healer successfully consummated Infact Professor is the strongest medium the world has ever produced Born in Mystic India he was the vice president of the Theosophical society of India and was an intimate friend of Madam Blavatsky whose cousin he was instrumental in bringing to America Professor is son of Hindoo parents Parlor at the New Avoline House office hours from 9 a m to 8 p m

Feature free to office hours on Sunday

Our New Stock is as Varied as the Peoples' Wants

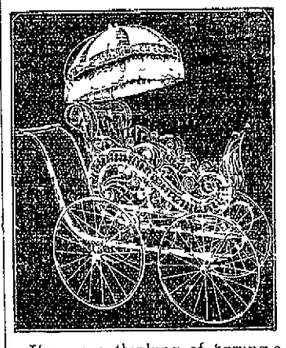

If you are thinking of buying a Baby Carriage, don't fail to examine our new spring stock of 1895 designs which have just arrived

People who investigate before they invest will purchase one of our Reclining Sleepers

There's a touch of attractiveness in the styles and assortment—but we add another and a more taking attraction—reasonable prices.

All we ask is an inspection and the place to buy will be left to your option.

Pfeiffer & Schlatter,

38 and 40 East Columbia St

Have You Seen the NEW FALL AND WINTER STYLES AND PATTERNS —AT— A. FOSTER'S Merchant Tailoring Establishment,

No. 15 W. Wayne St.

If not, go and see them at once. Prices away down to hard pan.

B. KRAMER. SIGN - PAINTER

90 E. MAIN STREET.

Finest and Best Work Cheapest Place in the City

THE YOUNG WOMEN'S CHRISTIAN ASSOCIATION of Fort Wayne invites the employers and employes of this city to make use of our employment bureau We endeavor to make this a means whereby women who give good reference can promptly find employment and whereby employers can be sure of trustworthy helpers Office hours for applicants each day from 9 to 11 a. m at the Y W C A rooms 25 West Wayne street 23-tf

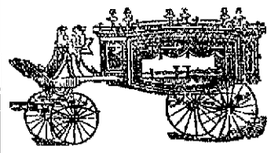

SCHEUMAN & KLAEHN Funeral Directors and Embalmers.

No 39 W Main St., Fort Wayne Ind

TELEPHONE—For night call, Nos. 175 and 186 for office No. 252

G. W. BRUNS & CO.

PLUMBERS.

Agents for the Goodrich Self Heating and Folding bath Tubs

115 CALHOUN STREET.

H. R. KRETSINGER & W. E. ANGEVINE,

Real Estate and Loan Agents.

If you want to buy a home either in the city or country, if you want to buy or sell any property if you want to borrow money on farm or city property if you want to loan money on good security call on Kretsinger & Angevine, room 10 Vordermark block, Fort Wayne, Ind

Simon Sterns & Co's.

LADIES' MUSLIN UNDERWEAR

Cannot be beaten,

Cannot be touched by any other make in existence

ROOT & COMPANY

We are now getting ready this great new line--got them open---marked low and bringing them down to the retail---it's a big line, and by

MONDAY FEB. 18

They will be all ready for examination, and we announce that day for

THE FORMAL OPENING

Of this exceedingly choice line of

LADIES' MUSLIN UNDERWEAR.

We will show many new designs in Ladies' Underwear this season—great changes from former seasons—every style of Undergarment will show decided improvements

SIMON STERNS & CO.'S

MUSLIN UNDERWEAR

Is the standard all other manufacturers try to reach—they get and keep ahead in their exquisite finish and trimmings, their gowns all made of better materials, fuller in breadth and length than any other.

THEIR FIT IS PERFECT.

Monday we open our store to every lady for an inspection of this grand line. Great values will be shown in low and medium price

GOWNS—At 50c, 60c, 75c, 85c and $1.00.
CORSET COVERS—25c, 30c, 35c, 38c, 40c and 50c.
DRAWERS—25c, 30c, 35c, 40c, 45c, 50c.
SKIRTS—50c, 60c, 75c, 85c up.
CHEMISE—48c, 50c, 60c, 75c.

19c For pretty printed China Silks is one of the attractions of the store.

ROOT & COMPANY.

REMOVAL.

Frank X. Schuler, Fire Insurance agent, formerly in the Pixley-Long block, will be pleased to meet all his friends in his new office, 25 Court street, ground floor. Agency for six first-class companies. 6tf

The Jackson, Germania and Saengerbund Building and Loan associations will meet tomorrow night The Cleveland Building and Loan association will meet Friday night.

MONEY TO LOAN

On real estate or personal security. C. F. PFEIFFER, rooms 6 and 7 Bass Block. 2tf

OUR CONFIDENCE SUSTAINED.

WE felt sure of attracting large crowds to our store the past week, and it was certainly very gratifying to see so many pleased buyers as thronged every department of our large store last Saturday. It shall continue all this week, for the values sold Saturday will be the best advertisement we could think of. Note a few of these prices for example:

MEN'S SUITS, OVERCOATS and ULSTERS that were good values at $8. Now	$3.75.
Men's Suits, Overcoats and Ulsters that were good values at $10. Now	$5.25.
Men's Suits, Overcoats and Ulsters that were good values at $15. Now	$7.75.
Boys' Suits, Overcoats and Ulsters that were good values at $3. Now	$1.78.
Boys' Suits, Overcoats and Ulsters that were good values at $5. Now	$2.65.
Boys' Suits, Overcoats and Ulsters that were good values at $8. Now	$4.25.

And so the prices range throughout the entire C. O. D. STOCK.

SPECIAL CAP SALE.

The remainder of the Laufertys stock of Men's and Boys' Winter Caps worth 25c, 50c, 75c and $1, all go this week at

For Choice 10c For Choice.

Sam, Pete & Max.

The Evening Sentinel.

WEDNESDAY, FEB 20, 1895

Branch offices for the sale of THE SENTINEL and where orders for THE SENTINEL and Want, For Sale or For Rent ads. will be received, have been established at the following drug stores:
W. F. Beneke, 443 Broadway.
J. F. Miller, 347 Lafayette.
W. L. Waltemath, 232 East Lewis.
J. D. Lewis, 434 Calhoun.
M. H. Wefel, 812 Hanna.
J. J. Brunk, 44 Wells.

OUR TELEPHONES.

Business Office.....No. 173.
Editorial Rooms.....No. 650.

The Weather.

WASHINGTON, Feb 20 —For Indiana—Local snows and warmer tonight; Thursday fair and colder, southwest gales shifting to northwest Thursday.

NEWS NOTES.

E C Davis, of Hartford City, is in Fort Wayne today.

W. T Carson, of Huntington, is a guest of the Randall

Dr Hetrick goes to Dunkirk tomorrow to perform an operation.

The Butchers union will give their annual ball at the Randall hall tonight.

Mrs Jerry O'Rourke, who has been ill for the past two weeks, is now much better

Charles Albert Oman, of Coesse, has enlisted in the regular army, and was sent to Fort Meade, South Dakota, yesterday

The Woman's Foreign Mission society holds a praise meeting at the Third Presbyterian church tonight All are invited.

Mayor Oakley was not quite so well yesterday. He suffered with another chill, the third or fourth he has had since his present attack

Charles Clutter, of Little River, Kas, who has been the guest of Martin Stafford and family, at 273 East Lewis street left yesterday for Lima, Ohio.

Henry Beadell left for the eastern dry goods market this afternoon over the Wabash, to purchase new spring and summer goods for the People's store.

The Schroeder Dramatic club tonight give their second presentation of the melo drama, "Master and Men," at the Broadway theater A grand ball will follow the play.

Dr Duemling yesterday injected anti-toxine into the system of four diphtheria patients The doctor has had excellent success with the new remedy and speaks highly in its favor

The sad news of the sudden death of Mrs. Stockslager, formerly Miss Hattie Wise, of Dayton, Ohio, was received here today The deceased was a niece of Mrs. Chambers and Mrs. Burns, of this city.

Tomorrow evening before the Theosophical society Henry Cohen and Le Roy Hartzler lead in the discussion The subject is "The Mysteries of the Hebdomade,"-or why the number is of such importance.

Yesterday Capt Charles E Reese, of the Fort Wayne Rifles, took the measurement of his company for complete new uniforms. When the regimentals arrive in about three weeks, the company will be very well equipped.

The Rome City correspondent of the Kendallville News, says 'S W. Dodge, clerk at the Harmon house, Fort Wayne, and Mr Herman Dernell, a Pittsburg, Fort Wayne and Chicago engineer, also of Fort Wayne, and accompanied by Adin Guantt, went fishing Saturday and Sunday They succeeded in catching two large baskets full of nice fish"

Mr Clarence H Snyder, member of the Wisconsin board of control of benevolent institutions, and Prof. Albert Salisbury, president of the Wisconsin state normal school at Whitewater, Wis, spent yesterday at the Indiana school for feeble minded youth They are studying the care of the feeble minded in the interest of a bill now pending in the Wisconsin legislature to establish a school of the same kind in that state. The gentlemen expressed themselves very much pleased with all they saw, especially the cleanliness and order of the place, the good behavior of the children, their healthy and well-fed appearance and their happy looks. Mr Snyder, who has the oversight of the institutions of all kinds in the state of Wisconsin, was particularly pleased with the Indiana school and declared that it compared very favorably with institutions in Wisconsin and other states that he has visited.

Last evening the Tri-County Medical society held its first meeting in the city hall A large number of physicians were present. It was the object of the meeting to organize a society which could go to the state meeting at Indianapolis in June and demand that some other city be given the next state meeting place This matter was discussed at great length last evening and it was finally decided to admit the physicians residing in Whitley and Adams counties to become members of the Allen County Medical society. Dr. Greenwald is president of the present society and ten new members were admitted last evening, making the total membership now almost fifty. Interesting papers were read and discussed by Drs. Van Buskirk and Drayer, the city bacteriologists, the former on "Anti-Toxine" and the latter on "The Bacterial Test" Dr. Duemling and others also made remarks on anti-toxine.

Butter Down Another 2c.

Fresh Country Roll Butter, 16c lb
Good Jar Butter, 10c lb
Fresh Country Eggs, 25c dozen.
City Mills and Orff's Best Flour, $2 50 bbl
Michigan Burbank Potatoes, large and smooth, 70c Bushel.
Yellow Denver Onions, 80c bu.
Best Standard Granulated Sugar, 4c lb
Best Yellow New York Sugar, 3½c lb.
Extra Nice New Orleans, 3c lb

FRUIT HOUSE

AS SHE SOULD BE.

A Woman's Idea of the New Woman.

Society Affairs in the City's Social Circles—Personal Items and Short News Notes.

The "New Woman" is a topic much discussed these days, but with all the discussion the woman herself is no other than the woman of former years, except that she allows her thoughts and feelings to have expression and is not afraid to own up to them Very interesting is the idea expressed by one woman as to what the new woman should be. It is

"She should be well educated, understand what she sees, hears and reads, without burdening others with her knowledge But she should by no means allow her education to become a stumbling block to those who may be less favored with brains and education, let her save her less fortunate sisters from embarrassment by kindness and courtesy

"Let her be religious, but not bigoted Let her universal good nature and loving kindness be her forte A thorough understanding of the topics of the day will not lessen her attractiveness, but will, in fact, add to her store for interesting conversation As a hostess, let her hospitality be proverbial, let her notice the wants and requirements of her guests without being obtrusive

"Physical culture is much required to perfect our women It is not necessary to go to the extreme and become what is called 'mannish' We can work, ride and enjoy all outdoor sports without forfeiting our womanly dignity and gentleness and altering our style of dress. Do everything with the earnest endeavor of doing our best, but be careful that a fair amount of recreation is intermingled with our race through life

"In short, let our new woman be bright of face, healthy of mind and body, and a help to her sex

"A treasure for the 'new man' when he makes his appearance"

SOCIETY AFFAIRS

The F. X M. Dramatic club meets tomorrow evening

The Seven club met with Mrs. C B Woodworth this afternoon

Another spring and summer of shirt waists is already guaranteed

Mr and Mrs Ferd Richard, of Huntington, are visiting friends in this city

The Maple Leaf club gives a ball at the Sons of Columbus hall this evening.

Miss Sue Hartman, of Geneva, Ind, is in the city, and is a guest of Mrs. F. V. Culbertson.

Mrs Otto Herbst has returned from Huntington, where she has been the guest of friends

Henry Shatton and wife, of Valparaiso, are the guests of Dr. and Mrs. Coyle for a week

Mrs L. C. Miles and daughter, Edith, of Huntington, are the guests of Mrs. J. A. Rossell, of West Berry street.

Knickerbocker yellow is the prevailing color in lamp shades The effect upon a room is very pretty and soft

Mrs G W. McCaskey will entertain guests Thursday afternoon in honor of Miss Edith Botsford, of Wooster, Ohio.

Mrs Charles Eyster, of Toledo, is in the city for a few days while en route to her former home at Hamilton, Ohio.

Miss Hannah Ryan, of Baker street, has returned from Dayton, Ohio, where she was the guest of friends a few days.

Mrs. H. D Miller and son Hurbert, of Andrews, Ind, are visiting Mrs Miller's parents, Mr. and Mrs. A. J. Langohr.

Miss Daisy Winch will leave tomorrow for Indianapolis, where she will accept a position as secretary of the Y W C. T. U.

Miss Minnie Curran, of the High school, was the guest of honor at the tea given by Mr and Mrs F. L Richardson, last evening

Mr. and Mrs H. C Gerding, of McClellan street, entertained friends last evening in honor of Baby Robert's first birthday anniversary.

Last evening Miss Nora Heller very pleasantly entertained a few of her friends at her home, on East Washington street, at a whist party.

Mrs Judy, the venerable mother of George H. and Oscar Judy, left this morning for McKeesport, Pa, to spend a few weeks with another son

Miss Hadjie Dawson will entertain a number of her little friends with a masquerade at her home on West Wayne street Friday evening

The Sewing society of the St John's Lutheran church will meet tomorrow afternoon at the home of Mrs. C. W. Jacobs, No. 297 West Washington street

Mr and Mrs John Campion, of East Butler street, were pleasantly surprised last evening by a number of friends, the occasion being the anniversary of their marriage.

The Sewing Circle of the American Daughters of Isabella will be entertained tomorrow afternoon by Mrs. McOscar at her home, 29 West Jefferson street.

The marriage of Miss Lizzie Drier to Mr. Robert Blake will take place Thursday afternoon at 2 o'clock at the St. John's Lutheran church The Rev Dannecker will officiate.

Cards have been received in this city announcing the marriage of Miss Hattie Cothrell, formerly of this city, to Mr McCullough, of Chicago, which occurred recently in that city. Mr. and Mrs. McCullough are now pleasantly situated in Englewood, Ill.

Fashion says that the Eton jacket will again be the rage this spring. With wide reveres and giant sleeves it is but natural that so jaunty a garment should win such great popularity It is the result largely, too, of the fancy fur jackets of this cut that have been worn so much this winter.

The marriage of Miss Effie Grund, daughter of Mr and Mrs Philip Grund, of West DeWald street, to Mr. George Keel, of Toledo, Ohio, occurred this morning at 11 30 at the bride's home, the Rev J M Boggs officiating After a wedding breakfast Mr and Mrs Keel left for Toledo, where they will reside

Miss Grace Cook, of 112 Griffith street, was surprised by a number of her little friends in honor of her fourteenth birthday. Those present were Misses Lizzie Corcoran, Maud Willson, Pearl Phipps, Lillie Wilson, Nora Congdon, Frances Collins, Pearl Miller, Grace Cook, Bessie Wilson, Masters Tom Corcoran, Eddie Wilder, Artie Howell, Sidney Keller, Eugene Zermuehlen, Eddie Tibbetts, James Sayne, Willie Cook, Mesdames Fred Cook and George Hiesler.

The Wit and Wisdom club met this afternoon with Mrs O. N. Heaton Mrs. John S Heller read a paper on "Norse Claims as Discoverers of America," Mrs G. D Gumpper one on "Norse Mythology," Mrs W. E Mc Dermut one on "Scandinavian Literature and Art," Mrs J E K France one on "Frederika Bremer," Mrs B V Sweringen read "Queen Sigrid the Haughty," and reading from 'Thora of Rimol" and "King Olaf's Death Drink" were given by Mrs O N. Heaton

Last evening the W. C P U club was entertained at the home of Misses May and Nellie Quinn in honor of the two young ladies' eighteenth birthday Card playing was the chief amusement of the evening and at 11 o'clock an elaborate luncheon was served The club colors, blue and yellow, were worn by each young lady present The members of the club present were Misses May Quinn, Julia Byrnes, Margaret Ryan, Minnie Cook, Nellie Quinn, Margaret Salmon, Ida Baute; Messrs John McCarty, Charley Bloom, Tom Quinn, Frank Herring Herman Mittendorf, Charley Reuss, Will Ross

The Epworth league of Wayne Street M E church will hold a social tomorrow evening at the home of Mr. and Mrs Lem R Hartman, 245 West Wayne street The young gentlemen of the Sunday school Bible class will hold a symposium on George Washington, for which the following program has been prepared

Piano solo ..... Mr Guy Smith
Song—"The Star Spangled Banner" ..... By the League
Oration on George Washington ..... Mr J C Cain
Vocal solo ..... Mr F W Tannsworth
Recitation ..... Mr Frank Schoch
Piano solo ..... Mr Arthur Angove
Reading—The Two Georges ..... Mr. Charles Wright
Song, selected ..... Mr John Vesey
Recitation ..... Mr Fred Wolf
Song—"America" ..... By the League

The Misses Jennie and Frankie Beckes and Josie Kintz gave a surprise party in honor of Miss Clara Gerard, of Edna street, before her departure to her new home home near Pierceton. A few presents were received by Miss Clara Refreshments were served at 10 o'clock Those present were Messrs. Fritzie Kintz, Enoch Kintz, Louie Eckerly, Henry Eckerly, Eddie Eckerly, Louie Myers, Marshall Myers, Roy Myers, Johnnie Knight, Walter Kintz, Verge Kuntz, Misses Jennie Beckes, Frankie Beckes, Josie Kintz, Lottie Kintz, Annie Kintz, Dora Myers, Georgia Warner, Mabel Warner, Clara Gerard, Lora Gerard.

The Fort Wayne Humane society met yesterday afternoon and made arrangements for conducting the canvass of the city, to be made in the next few weeks by Mrs Cora Meisner, the state organizer. Dr. D W. Moffat was appointed as a delegate to represent the Humane society at the association of charities to be held Monday next.

Wayne council of the Junior Order of American Mechanics will have seven candidates for initiation at their regular meeting tonight

OUR SEMI-ANNUAL REMNANT SALE CLOSES SATURDAY.

We have marked down the remaining remnants to close out. Effectual bargains in every department without exception. Come today.

M. FRANK & CO., Bee Hive.

Imported Swiss Cheese at 32c lb, for tomorrow.

Berg's Sausage, Smoked Meat and Tongues, at

J G STROBEL'S, 13 Harrison Street.

Lady Solicitor Wanted.

A lady of good address to do soliciting and collecting. Good salary to the right party.

Call this evening from 7 to 9, or in the morning from 8 to 9.

HOTEL RANDALL, ROOM 50.

Here They Come!

THEY have left New York and will be here for next Saturday's trade, and some of them before

WHILE YOU ARE WAITING

For the Clothing to arrive, call and see our fine line of

Trunks and Traveling Bags, Nobby Neckwear And New Spring Hats.

GOLDEN & PATTERSON.

56 CALHOUN STREET. - Opposite Court House.

RED TAG SALE.

By request of many of our patrons who wish to take advantage of the extremely low prices that we are offering at our Red Tag sale, we shall continue it until and including the 23d of this month. This will apply to all our departments—Dry Goods, Clothing, Shoes, Crockery, Tinware, Lamps, Clocks, Jewelry, Notions, Groceries and provisions.

Some special features for Thursday.

100 doz more of those 25c White Cherries at 16c per can.

50 doz 15 cent Cream Corn at 7c a can.

100 doz. Standard Tomatoes at 6c per can

5,000 pounds of the very best Rolled Oats at 2c per pound

2,000 pounds more of those fine Raisins at 3c per pound.

In the dry goods department we shall continue that heavy weight Muslin at 5 cents, and 100 doz Ladies', imported, fast black Hose at 7c per pair.

100 doz finer grade, imported Hose at 9c per pair.

PRINCESS CASH STORE.

The Manhattan Shoe Co's loss your gain. Saturday, at

THING & Co's, 132 Calhoun St.

Washington's reception Friday night Berry street M E church

Sweat and be Well.

Mr Frank Alden, of 115 West Washington street, has secured the agency of Robinson's Thermal Bath Cabinet and gives people an opportunity of having the cabinet placed in their homes on trial. This is just the treatment that every one should take in this climate, and it seems that every intelligent person would be glad to give the treatment a trial, as it is free.

Card of Thanks.

We desire to return our sincere and heartfelt thanks to all those who so kindly aided and sympathized with us in the hour of our recent bereavement To the children of the Hanna street school and particularly to all the members of the Newsboys' union, whose tender solicitude we shall always gratefully remember.

SAMUEL DOUGHERTY AND FAMILY

Notice is hereby given that the members of the congregation of the Bethany Presbyterian church, of Fort Wayne, Ind, will hold a meeting at the usual place of worship, the corner of Boone and Fry streets, in the city of Fort Wayne, Ind, on the 1st day of March, 1895 for the purpose of electing two trustees and transacting such other business as may legally come before the meeting. By order of the

CONGREGATION.

Dated Feb. 19, 1895. 19t10

All the Songs and Complete Score of "1492" now on sale at Fort Wayne Music Co. 34 E. Berry street. Look them over. 19-2t

Call on Madame Wing, the only reliable Clairvoyant and Fortune Teller in the world. All correspondence will receive prompt attention. Office and residence 28 Chicago street, Fort Wayne, Ind. Price, 50 cents. 12 31 tf

Dr. Jno. J. Ogle's down town office over the Fruit House. Office hours at residence, morning and evening Telephone, 332 1-19 1m

Wealth In Texas.

Besides being a pleasant place to visit, Texas does not take a back seat as a wealth producer. On the Gulf Coast may be found great attractions for home seekers, 20 acres of land, planted in pears, nets owner $6 000 yearly.

C A. Hartwell, Passenger Agent, A T. & S. F R R, Monadnock Building, Chicago, will furnish free phamphlet describing Texas Write for it.

Cheap excursion rates in effect during the fall and winter months, via. the Santa Fe route. 2-19 tf

FLOUR.

Do not buy outside brands of flour when you can get the best at home. Tresselt's Silver Dollar Patented challenges the quality of any outside flour and the Hungarian process always pleases. Ask your grocer for these brands and patronize home industry. Satisfaction guaranteed 1-18-2m

Almost Miraculous

Is the wonderful Loedy Mineral Spring Water for the cure of Rheumatism Kidney, Bladder, Liver, Stomach, Blood, Skin and Nervous Diseases. Eleven years of actual proof Try it at Raine's Thermer Baths, 62 Clinton street. 2 17-1m

Everybody celebrates their birthday at Washington's reception, Friday night Berry street M E church.

If you want a Steel Range or a Cast Range or a Cook Stove you will be surprised when you see H. J. Ash's styles and prices.

Don't forget Thing & Co.'s sale of the Manhattan Cloak & Shoe Co, Saturday, Feb 23 - 32 CALHOUN ST.

Mergenthiem's Bazaar

Is headquarters for the Best Quality of Popular Priced

Muslin Underwear.

Drawers at 25, 50 and 75c.
Corset Covers at 25, 35 and 50c.
The finest line of Ladies' Gowns in the city for 50c, 75c, 89c and $1, $1.25 and $1.50.

SKIRTS

At 50c, 75c, $1, $1.25, $1.50, beautifully made of best material.

Fine Line of WASH SILKS.

Stripes and plain at 30c, 35c, 39c and 50c.

Special sale of

Fast Black Hosiery,

Seamless and worth 20c a pair. Our price this week at only 10c a pair.

OUR GREAT EMBROIDERY SALE

Still Continues. The greatest bargains in Embroidery ever offered. DON'T MISS IT.

Mergenthiem's Bazaar

Cor. Calhoun & Main Sts.

Only 8 Days More —OF OUR— Great Clearing SALE —OF— SHOES!

All $1.50 Ladies' Shoes at $1.00
All $1.75 Ladies' Shoes at $1.25
All $2 00 Ladies' Shoes at $1.48
All $3.00 Ladies' Shoes at $2.25

MISSES' and CHILDREN'S SHOES —AT— 17c, 27c, 38c, 50c, 65c, and 75c.

All $1 50 Mens' Shoes at $1.15.
All $1 75 Mens' Shoes at $1.23.
All $2.00 Mens' Shoes at $1.48.

This Sale will last but 20 Days only.

Come and get— Bargains While they last.

THE MANUFACTURERS' SALES ROOMS, 25 CALHOUN STREET. Pete Kiser's Old Stand.

WHAT YOU DON'T KNOW ABOUT California

Is told in a beautifully illustrated book, entitled "To California and Back." Ask C. A. Hartwell, Passenger Agent, Santa Fe Route, Monadnock Building, Chicago, for a copy. It is free.

Personally conducted WEEKLY parties leave Chicago every Saturday evening for Pacific Coast, via Santa Fe Route. Special agents and porters in Attendance. Pullman tourist sleepers are used, furnished with all conveniences for comfortable traveling. Second-class tickets honored.

Also DAILY palace and tourist sleepers Chicago to Los Angeles and San Francisco without change. One day's time saved in taking the Santa Fe.

THE BOSTON STORE.

WE have put on Sale one of the Largest and Best Selected Stocks of

Wash Dress Goods

We have ever shown.

A Line of Fancy Dress Ginghams at 5cts, worth 8cts.
A Line of Fancy Dress Ginghams at 8cts, worth 10cts.
A Line of Fancy Zephyr Ginghams at 10cts, worth 12½cts.
A Line of English Percales at 10 and 12½cts.
A Line of Irish Linen Lawn at 12½cts
A Line of Duck Suitings at 12½cts.
A Line of Fancy Striped Dimities at 10 and 12½cts.
A Lot of Sateens at 10cts, worth 12½cts.
A Line of New Outings at Special Low Prices.

We also show one of the Largest and Best Selected Stocks of Medium Price Woolen Dress Goods that has ever been shown in Fort Wayne

Special Low Prices on Black Dress Goods This Week.

The Boston Store is the most Popular Place to do your trading. One price to all.

William Hahn & Co., THE BOSTON STORE.

PICKARD BROS., HEADQUARTERS FOR BABY CARRIAGES.

One of Our Beauties.

Our line for the coming season are world beaters. Nothing like them in style having ever been shown before. Nothing but fancy front and high art designs. No chestnuts. Don't pay fancy prices to houses for ordinary goods, and don't buy boxey, four-cornered carriages when you can one of our fancy designs at less money.

We have 50 just as Good.

PRICES RANGE FROM $5.00 to $40.00.

Our lines of FURNITURE and STOVES are complete in every respect.

Cash or Payments—Store Open Every Evening.

PICKARD BROS HEADQUARTERS FOR STOVES AND FURNITURE 12 & 14 East Columbia St.

COAL, COKE & WOOD.

The best quality always on hand The price the lowest. All orders promptly delivered

G. H. KRUDOP, Corner Francis and Hayden Streets. TELEPHONE 135.

BREAD.

We Sell Fresh Bread at - - - 2c a Loaf.

Domestic Bakery, 27 W. Columbia St.

FREE DISPENSARY.

Open every day from 8 a. m. to 9 p. m., at the Fort Wayne College of Medicine, 150 W. Superior street. Medicines free to the poor. Patients too sick to come to the Dispensary will be visited at their home. Dispensary in charge of Dr. Alice Hamilton.

NEW YORK HAIR BAZAAR.

HAIR GOODS

Toilet Articles and Manicure Goods. Facial Treatment, Hair Dressing and Shampooing.

Miss E C. RODENBECK, 29 E. Washington Street.

A Beginners Class will be formed at Farnan Dancing Academy, Thursday Evening.

3d Floor - Foster Block.

The Perfume of Violets

The purity of the lily, the glow of the rose, and the flush of Hebe combine in Pozzoni's wondrous Powder

THE STEEL RANGE MAJESTIC!

Is no new invention here for a short time only, but is the outgrowth of over thirty years experience and labor of the largest Steel Range Manufacturers in the world. They are made nearly wholly of

MALLEABLE IRON —AND— COLD ROLLED STEEL,

and are now in the homes of more than one hundred thousand happy users.

Visit our store and see the MAJESTIC in operation. Special prices during the exhibit, which closes Saturday, February 23.

Enjoy the Biscuits and Music.

Seavey Hardware Company.

19 and 21 West Main Street, Ft. Wayne, Ind.

Now is the time to get part 13 of the World's Sweetest Songs.

The Fort Wayne Sentinel.

OFFICIAL REPORT.
George P. Rowell & Co., the leading authority on newspaper information, says: "THE FORT WAYNE SENTINEL, published at Fort Wayne, Ind., has the highest circulation rating accorded to any daily in Indiana, outside of Indianapolis."

ESTABLISHED 1833. WEDNESDAY, FEB. 20. 1895. PRICE TWO CENTS.

New Things
—IN—
DRESS GOODS.

New Things in Silks—All of the latest weaves and at prices at least 1-2 less than the goods were sold for one year ago. The largest and best assortment we have ever shown.

GEO. DeWALD & CO.

Freese & Ranke,
CHEMISTS
—AND—
DRUGGISTS.
Foreign and Domestic Chemicals, Standard and Rare Pharmaceutical Preparations, Wines, Imported Cigars, Patent Medicines and Toilet articles. Prescriptions a specialty.
No. 88 Calhoun St.
Telephone Call Night and Day No. 477.

"THAT BLESSED BABY!"
Nothing too nice for it. The comfort of both parent and child is greatly enhanced by a nicely upholstered Baby Carriage. Our elegant new stock for the spring of 1895 is now ready for sale. We have an enormous assortment—we have the agency for the best makes. The buggies have the best springs; and best objects in parasols and other attachments. Our prices are but little above cost. We guarantee every carriage sold. No other house does this. When you are ready to buy one for that "new baby," come and see us.

FOSTER
FURNITURE AND CARPET CO.

West Side Pharmacy
A Full Line of
DRUGS AND DRUGGISTS SUNDRIES, PERFUMES, TOILET SETS, ETC.
CIGARS.
Both Foreign and Domestic Brands.
Special attention paid to Prescriptions DAY and NIGHT.
A. J. KELLER,
96 Broadway (NEW BRUDI BLOCK.)

20 Per Cent.
DISCOUNT
ON ALL
Overcoats, Suits, Underwear, Caps, Gloves, Children's Suits and Overcoats.
Our Clothing is all our Own Make.

J. G. THIEME & SON,
CORNER
COLUMBIA and CLINTON.

PHILADELPHIA'S MAYOR.

Warwick Defeats Pattison in an Exciting Election

By a Majority of 50,000—Republicans Secure a Majority of the Councils—Sketches of the City.

PHILADELPHIA, Pa., Feb. 20.—The republicans yesterday scored a victory in Philadelphia by electing Charles F. Warwick mayor over ex Governor Robert E. Pattison. The majority for Warwick will be about 50,000. This is conceded by the leading democratic politicians, including William M Singerly, late candidate for governor. The republicans also elected W. J. Rouey tax collector over Sylvester Bonafan, jr. This office is worth $10 000 a year. The republicans elected enough councilmen to give them an overwhelming majority in both the upper and lower branches. A few old republican ringsters were swept under, however. Besides the republicans elected a half dozen magistrates. This job is worth $3,000 per year.

R. E. PATTISON. C. F. WARWICK.

The political battle was the warmest Philadelphia has had for years. The republicans had a serious quarrel over Warwick's nomination. United States Senator Quay, the republican boss of the state, favored State Senator Boyd Penrose for mayor. The Philadelphia republican leaders, David Martin and State Senator Porter, "turned down" Quay's man, Penrose, three days before the convention met. It had been thought for several years that Penrose would surely succeed Mayor Stuart. This split in the republican ranks led the democrats to hope for success, and they nominated their strongest man, ex-Governor Robert E. Pattison. Many independents voted for Pattison, but the republican machine has such a complete control of the election boards that they had no trouble in defeating the ex governor. It was a matter of life or death with Porter and Martin. Had they been defeated at this election they could not have retained their prestige, as Senator Quay has recently broken with them. The democrats had more than the mayoralty at stake.

Had Pattison triumphed his friends thought he had a good chance of being nominated for president in 1896 by the democrats. Pattison suffered his first defeat for office yesterday. He ran for city comptroller twice and was elected in the republican stronghold. Then he has been twice elected governor of Pennsylvania.

WARWICK'S PLURALITY IS 50,000.

PHILADELPHIA, Pa., Feb. 20.—It was after 4 o'clock this morning when the count of the vote cast in this city yesterday was completed. Not only were there more ballots put in the boxes than ever before, but the ticket in every ward was cut up to such an extent as to make the work of tabulating the vote very difficult. In a total vote of 214 717, Chas. F. Warwick, the republican candidate for mayor, had a plurality of 60 989 over ex-Governor Robert E. Pattison, the democratic standard bearer.

This is the greatest plurality ever given a candidate in a municipal contest, the previous record being 39 055 received by Edwin S Stuart in 1891, democratic strongholds like the Third, Fourth, Sixth, Eleventh, Twelfth and Seventeenth wards either going against Pattison or giving a much reduced plurality in his favor. All of these wards are in the Third congressional district, formerly represented by the late Samuel J Randall and the result shows that the McAleer or anti-Harrity democrats still have the knife out for any candidate whose election is advocated by the national chairman. Wm. J. Rouey, Mr. Warwick's companion at the head of the ticket as candidate for receiver of taxes, ran only 8,827 behind the ticket.

Women were voted for as school directors for the first time by a law recently passed. There was seventeen such candidates scattered throughout the city, but only one was elected.

In the state the same story is to be told, the city and borough elections in the eastern half resulting in a most unanimous republican victory. Scranton councils became democratic on joint ballot and South Bethlehem was carried by democrats. The republicans captured almost everything else in sight.

ON AN ICEBERG.

Two Men Afloat Six Miles Off the Shore.

CHICAGO, Feb. 20.—A tug was sent to the rescue today of two men who were sighted about six miles from the shore, floating on a small ice float. The men were supposed to be either venture some skaters or sailors from a wrecked boat who were attempting to make their way to land.

Sent to an Asylum.

DENVER, Col., Feb. 20.—William E. Scott, president of the Scott Machine and Hardware Manufacturing company, has confessed that he is unable to control his demented wife and today she was placed in the county hospital. Mrs Scott is the woman who has been sending telegrams to President Cleveland at Washington calling on him for protection against her imaginary enemies. A few weeks ago she violently assaulted Governor McIntyre's private secretary.

TERRIBLE CALAMITY.

Burning of a Ferry Boat in the Bay of Rio Janeiro.

The Fire Forces the Passengers Into the Waters and Many of Them Are Drowned.

NEW YORK, Feb. 20.—The Rio News of January 8, just received in the latest mail, gives the particulars of a terrible calamity in the bay of Rio Janeiro. It says:

"About 7.15 on Sunday evening, the 5th inst., a fire broke out on the ferry boat Terceira soon after her leaving the Sandomingas landing. The boat left Rio de Janeiro with a large number of passengers, estimated at from eighty to 300, the greater part of whom disembarked at Sandomingas. About fifty passengers embarked at this point. It is generally estimated that there were from 100 to 150 persons on board at the time of the disaster.

Although the Terceira was barely 300 meters from land when the fire appeared, nothing effective appears to have been done to save the passengers except the forethought of the engineers in opening the safety valves of the boilers to prevent an explosion. The master signalled for the engineer to stop and nothing more was done. There was apparently but few life saving appliances on bord. The fire burned with such rapidity, however, that the passengers were soon driven overboard, where many were drowned, some were rescued by the launch and boats which hastened to the scene and a few succeeded in swimming ashore.

The ferry boat, Quinta, had just left the Nictheroy slip when the fire broke out and the master promptly hurried to the scene. On approaching the burning vessel, he was suddenly surrounded by an excited crowd of passengers, some with revolvers in their hands, who threatened his life if he ventured near the burning boat. He was therefore compelled to turn away and leave the passengers of the Terceira to their fate. Before doing so, however, he had all the benches and other means of saying life thrown overboard for those struggling in the water. In little more than half an hour the terrible scene was at an end so far as the passengers were concerned."

SHOT THE BRUTE.

Robt. Hill Killed by His Daughter, Cordelia.

The Old Man Was Unmercifully Beating His Wife, When the Girl Interfered With a Pistol.

CHARLESTON, W. Va., Feb. 20.—Cordelia Hill, residing at Hippen, six miles south of this city, shot and instantly killed her father, Robert Hill, yesterday. The father was unmercifully chastising one of his sons, who fore away from his grasp and ran to the mother for protection. The father then assaulted and beat the mother, throwing her to the floor and choking her. The daughter ran in with a revolver and placed it near the back of her father's head and fired. The ball pierced the base of the brain and death was instantaneous. The child was taken before Justice Hefflebower, who committed her at once. An indictment for murder was found against her within a few hours after the homicide.

JONES' SILVER BILL

Withdrawn in the Interest of the Appropriation Bill.

A Motion to Take Up the Sundry Appropriation Bill Passes by a Vote of Fifty-five to Twelve.

WASHINGTON, Feb. 20.—The Wolcott silver resolution and the Jones silver bill both go to the calendar.

MISS ANNA GOULD.

Preparations for Her Wedding With the Count.

NEW YORK, Feb. 20.—Mr. and Mrs George Gould have come here from Lakewood and started preparations for the wedding of Miss Anna Gould to Count de Castelane. It is announced definitely that the date for the wedding has been set. March 6 will be the day. The ceremony will be performed twice, by Archbishop Corrigan and by Dr. John R. Paxton. The double ceremony will be out of deference to the count, who is a member of the Catholic church. Miss Kittie Cameron, Miss Montgomery and Miss Richardson are said to be the choice of Miss Gould to act as her bridesmaids.

Oil Advanced.

TOLEDO, Ohio, Feb. 20.—The Standard advanced Ohio oil 2½c today the price now being 51½c per barrel for South Lima, and 62½c for North Lima.

John B. Renk, the brewer, left at noon today for New Orleans, where he will witness the Mardi Gras.

A large brick business building will be put up on the Lowe property, on the corner of Calhoun and Washington streets, some time this spring.

The funeral of the late Willie Kastnaugh will be held on Friday morning at 9 o'clock from St. Patrick's church and the funeral of Miss Callahan will be held tomorrow morning at the same hour from St Patrick's church

Saturday the fun begins! Thing & Co's sale of fine Footwear.

32 CALHOUN ST.

DEALT DEATH!

Two Thousand Chinese Soldiers Killed by An Explosion

Which Occurred in the Magazine of a Fort—Robbers Committing Outrages.

HONG KONG, Feb. 20.—The information that has come here from the island of Formosa since the sudden departure on the 18th inst. of the British cruiser, Mercury, upon the receipt of information that the notorious robbers, known as "Black Flags," were committing outrages, and the British residents were in need of urgent help, has been meagre; but, what has been received, shows that the situation is as serious as the first dispatches indicated. Reports have arrived today that the disturbances on the island are increasing and have become so bad that the merchants are alarmed and are leaving.

It is also reported here that an explosion, which recently occurred in the magazine of the fort of Tako, a treaty port on the southwestern coast of the island, and was at first understood to be of a comparatively trivial character, was terrible in its results. It is now said that the explosion killed 2000 Chinese soldiers attached to the forts and injured many others. A squadron of Japanese war ships is patrolling the island.

LABOR LEADERS

At Washington in Order to Secure Certain Legislation.

WASHINGTON, Feb. 20.—Three prominent labor leaders, Samuel Gompers, the president of the American Federation of Labor, and the legislative committee of that organization, Messrs A. Furuth and A. Strassen, are at the capital working for the measures which have been endorsed by the federation. One of the bills, framed by the Seamen's union and endorsed by Representative McGuire, of California, was yesterday signed by the president. Its effect is to abolish penal punishments of sailors for violating their civil contracts with shippers. The Seamen's union has other bills upon which it hopes to secure favorable action at the hands of the next congress, which are designed to abolish capital punishment on shipboard; and to improve the standard of rations and quarters provided for sailors.

Mr. Gompers is working particularly for the bill to create a commission to investigate the conditions of labor and agriculture and their relations to capital, which was introduced by Representative Phillips, of Pennsylvania, and favorably reported to the house by the committee on labor. He is hopeful that it will become a law but finds it is unexpectedly difficult to arouse the interest of members to a point which will impel them to active work for the bill. The Federation of Labor has no special interest in the arbitration bill, Mr. Gompers says, because it applies to the railroad men only, but he hopes to see it enacted.

OUR CREDIT ABROAD.

The New American Loan a Colossal Success.

LONDON, Feb. 20.—Messrs. N. M Rothschild & Son this afternoon say that the new American loan has proved a colossal success. Though the opening of subscriptions only began this morning, the amount of the loan allotted to Europe has been covered very many times over, both with them and with Messrs. J S Morgan & Co. It is impossible as yet to give the exact amount of the bids, as applications are still coming in from London and the country is yet to be heard from. The Pall Mall Gazette this afternoon says that the success of the loan is a tribute to the power of Messrs Rothschild and a mark of confidence in the great wealth and financial stability of the United States

NEW YORK, Feb. 20.—August Belmont & Co and J. P. Morgan & Co, the managers of the bond syndicate, closed the subscription list of the new 4 per cent bonds at 10:20 o'clock this morning, the amount having been subscribed for many times over.

QUIETLY MARRIED.

The Ex-Governor of Rhode Island and a School Teacher.

PROVIDENCE, R. I. Feb 20.—"Honest John" W Davis, the democratic ex-governor of Rhode Island, who filled the office for two years, beginning in 1887, went over to Swansea, Mass, last night and was quietly married. His bride was Miss Mary Etta Pierce, who for some time past has filled the position of critic teacher in the Providence public schools. She is more than fifty years old. The ex-governor is in his sixty ninth year. His engagement to Miss Pierce was kept a profound secret. Even his brother, Darius N. Davis, a merchant of this city, did not know about it until this morning. After the ceremony the ex-governor and Mrs Davis went to Boston and they will leave that city for a California trip today. Ex Governor Davis has two adult daughters. He was the first democrat elected to the governorship in Rhode Island in forty years.

Revolution in Progress.

NEW YORK, Feb 20.—A special from LaPaz, Bolivia, says: The revolution appears to be steadily gaining ground. The president has abandoned his trip to Sucro in consequence of the discovery of a plot to capture and shoot him.

RIO GRANDE DO SUL, Brazil, Feb. 20.—It is reported from Montevideo, on the authority of the rebel admiral Dafiama, that the government forces, on capturing the town of San Gabriel, massacred the inhabitants. Dafiama has been personally in command of the rebel forces for the past few weeks. A number of soldiers have been arrested for insubordination and sixteen of them, by order of the government, have been shot.

WHISKY AS A LEVER

To Secure Votes Against the Nicholson Bill.

A Fine Quality of the "Red Eye" on Tap in the State House Cellar, Ready for the Legislators.

INDIANAPOLIS, Feb. 20.—The interest in the consideration of the Nicholson bill crowds the house with spectators and prominent men and women from different parts of the state are in attendance to listen to the discussions. When the bill came up yesterday, Representative Holloway, of Evansville, offered a substitute to the second section of the bill which sought to fix penalties for keeping wine rooms, but omitted all the stringent features of the original section, following his substitute with a speech in which he said that if the original section prevailed it would present the German population of his district from meeting socially in their beer halls. As the original section seeks to prevent any other business being carried on in connection with the saloon, the substitute practically killed the bill, and it awakened strong opposition from the friends of the measure.

Representative Jackson charged that the substitute was designed to kill the bill and that the opposition to temperance was coming from members shackled by the liquor league against the best interests of the state.

Holloway took the allusion as personal, and interrupted the speaker with a demand that he take back his words.

Jackson replied that he would not recall what he had said, and that the league was running a saloon in the basement of the statehouse, and the members knew it.

Twenty members were upon their feet in a moment, demanding that he give proof of his assertions and asking if he had drank in the basement. He said that he had not, but he had been invited several times to go there and drink.

By this time Holloway had left his seat and, with clenched fists and excited manner, was making his way to Jackson. The latter saw him coming, and, accepting the apparent challenge, left his seat and started toward Holloway. As the latter passed Representative Stutesman he was grabbed around the waist and held back, while Representative Robinson caught Jackson, and the two men were thus kept apart. The whole house was in an uproar, and many of the women, thinking a fight imminent, left their seats and started for the door, while the representatives gathered around the would-be combatants.

The speaker called for the doorkeepers, and ordered Holloway and Jackson to be placed in their seats, and something like order was restored and the amendment was rejected.

Representative Pettit then asked Jackson to repeat the word that he had uttered, and he did so with deliberation saying that whisky was on tap for the members in the basement, and he had frequently been invited there to drink. The statement was then embodied in a resolution, and the charge made specific that some one was running a bar in the capitol, and a committee was asked for that the matter might be investigated. Representatives Pettit, Stutesman and Bobbys were appointed under the resolution, and the inquiry began this morning.

Michael Cain, engineer of the state building admitted in the afternoon that he had two jugs of whisky in the basement, and that some of the members had taken drinks with him, and this evidence will no doubt be given before the committee. Cain is the only democrat against whom no bill has been introduced, and the fact has been attributed to the social intercourse which he had with many of the members

THIRD MORNING'S SESSION

The house passed the bill giving the governor the power to suspend sheriffs and appoint temporary sheriffs and prosecuting attorneys

The house passed the bill appointing two free holders by circuit judges to every county board to review taxes.

The bill making commercial paper due on holidays payable the preceding day passed.

The bill allowing counties to pay one-third of the purchase price of toll roads out of the general fund passed the house.

A law for the division of estates was also enacted.

There was an immense crowd in the house when the Nicholson bill was resumed, section by section.

The bill is being fought inch by inch by its opponents and will hardly come to a vote today. There has never been such a fight before in the legislature. The bill, it is thought, will pass in the house by fully fifty five majority. The paid lobby are getting ready to turn all their attention to the senate.

WOMEN WIN

The Washington Senate Thinks They Ought to Vote.

OLYMPIA, Wash., Feb. 20.—A bill granting the right of suffrage to women has passed the senate.

County Commissioner M. A. Ferguson was taken ill yesterday, and is at present unable to meet with the board, which is now in session.

MURDERER FOUND

Lying Upon a Door Step With Self-Inflicted Wounds.

James Gentry, the Slayer of Poor Madge Yorke, Now In a Philadelphia Hospital.

PHILADELPHIA, Pa., Feb. 20.—James B Gentry, the murderer of Margaret Winfred Drysdale, or Madge Yorke, as she was known on the stage, who was picked up unconscious on a doorstep near the Columbia avenue entrance to Fairmount park shortly after midnight this morning by a policeman, is resting easy in a private room in the receiving department of the German hospital. The physicians in charge say that Gentry is in no immediate danger of dying, and the chances are that he will recover. His exhausted condition, when found last night, the physicians say, was caused by the lack of food and not by his self inflicted wounds

From the time of the murder until he was admitted to the hospital, early this morning, not a particle of food has passed his lips. He had wandered about the secluded portion of the park, and frequently wet his parched mouth by picking up a handful of snow and eating it. He had $9.90 on his person when found, but said that he was afraid to attempt to purchase any food for fear of being recognized and captured. A search of his clothing by the police officials disclosed the following note scribbled on the back of an envelope.

"My life has been a disappointment from beginning to end. All I have to say is good bye to earth.

J. B. GENTRY."

In the pockets of his coat were half a dozen love letters from Madge Yorke, just such letters as one receives from a woman who loves a man. The last was dated February 10, and from the nature of it, it was evident that even if she meant to dismiss him, her love for him was very warm.

CAREER OF A SPENDTHRIFT.

Attempts to End His Life With a Revolver.

LOS ANGELES, Cal., Feb. 22.—Marco Hellman, the relative of O. W. Hellman, of the Nevada bank, lies on an operating table writhing from a bullet in the tissues just below the heart. Hellman inherited a fortune a few years ago, spending it as a base ball manager and in luxurious living. He then went into the insurance business but his accounts becoming involved, his wealthy relatives straightened out his finances and sent him to Australia.

On his return to this country he began a career of recklessness, culminating in the issue of warrants for his arrest for passing fraudulent checks. Hearing of the warrant, Hellman visited a gun shop, bought a revolver and shot himself, crying that his creditors had robbed him of all pleasure of living.

COUNTY SEAT WAR ON.

Cross Between English and Leavenworth Set for March 4.

BOSTON, Ind., Feb 20.—The Crawford county county seat trial has been set for March 4, at Salem, Washington county. This case has always been warm, but it is becoming excessively so. It was continued last November at English's expense, because County Clerk Adams failed to produce the transcript of election returns. Now, though he has had nearly four months in which to make the transcript, he tells English that he may have them in time, but he has not made them yet. Adams came within one of being hanged at Salem in November, and if he persists in his present course there may be another white cap recurrence. Here, thirty miles from Leavenworth, public sentiment is at fever heat.

THE GOULD ESTATE.

Proceedings in Court Show It to be Worth. $80,934,530.

NEW YORK, Feb. 20.—A motion has been made by Ex-Judge Dillon, counsel for the estate of the late Jay Gould before Surrogate Fitzgerald to have the report of Referee David McClure estimating the value of the Gould estate at $80 934 530.79 sent back for revision with the object of having certain commissions and expenses deducted so that the transfer tax might be reduced. This tax on the original appraisement amounting to $600 030 14 to be increased $200,000 in consequence of the reappraisement. The object of the motion is to have the tax computed on the residuary estate after deducting commissions for the executors and trustees, expenses of administration and the life estate of each of the heirs. The motion is opposed by Benj F Dos Passos, who is associated with Senator David B. Hill on behalf of the comptroller. The surrogate has reserved decision.

Arbitration Bill Vetoed.

CHEYENNE, Wyo., Feb. 20.—Governor Richards has vetoed the bill providing for a board of arbitration to settle labor disputes in this city. He says it is unconstitutional

The First Regiment band concert at the Temple last evening, was a grand success every way excepting financially, although the band did not lose any money they did not net a barrel full. The band really surprised its many friends by the excellency of their music, which was as fine as anything ever heard in Fort Wayne. Mrs Carrie B. Johnson was warmly received and should she ever return to Fort Wayne will be remembered for her fine work last evening.

The Apollo quartet delighted the audience at the Y. M. C. A. last evening. Miss Cockin's selections were exceptionally well rendered, and Miss Williams captivated the audience with her humorous selections, displaying great talent in the rendition of "My Ships" "Jack and Jill" a humorous selection, was particularly pleasing. About 350 persons were in attendance

HIS WIFE AGAINST HIM.

James Weaver, a Saloonkeeper, Arrested on Three Charges.

His Wife Makes the Affidavits Against Him—Other Cases in the Courts.

Mary Weaver entered the office of Justice Harry France this morning and filed three affidavits against her husband, James Weaver. One was for an assault and battery on her, one for Sabbath desecration, and one for selling liquor on Sunday. Weaver is a saloon keeper at Sheldon and during the last few days has had trouble with his wife. Constable Lindsley went to Sheldon to arrest Weaver and his trial will take place this afternoon.

William Scantling and Burgie Haverly, Ferd H. Eaude and Lizzie Stahlhut, George C. Keel and Effie E Grimud, Peter A Domke and Mary L. Rossolet, Robert Hank and Lizzie Dreyer have been licensed to wed.

Dr. J. L Smith has been appointed physician for the poor of Madison township. Dr. J Nichols was selected for Washington and a part of Wayne townships

The cases against O'Connor in Justice Bohen's court have been postponed until tomorrow.

It was discovered yesterday by H. L. Strohm, a Chicago attorney, who is here in defense of "Reddy" O'Connor, that Prosecuting Attorney P. B. Colerick has not renewed his bond for his second term of the office which he now holds. He found that Mr. Colerick was elected in 1890, and gave bond for the term of 1891-93; was re-elected in 1894, but no bond or record was found by him for 1893-95. The discovery of Mr. Strohm will probably amount to nothing, as it does not vitiate any of Mr. Colerick's actions. He was his own successor in office, and his bond will probably be held good for his acts. Under the law the governor might declare the office vacant and appoint a successor, but as Mr. Colerick's term of office expires next September this will not be done.

J. F. W. Heine has brought suit against Cora Shuster et al, in quiet title. S. R. Alden is attorney for the plaintiff

In the case of the state ex rel, ca Aug. B. Jackson, a transcript has been filed in the circuit court from L. P. Huser, J. P. P. B. Colerick, prosecutor.

Catherine Leisure, administratrix of the estate of John Gauth, deceased, has brought suit in the circuit court against Barbara Gauth et al., on a complaint of construction of will. W. G. Colerick is attorney for the plaintiff.

Yesterday afternoon the county commissioners appointed the following physicians to treat the poor for one year: West of Calhoun and north of Wayne street, including the St. Jos hospital and the county jail, Drs. C. B. Sterman and William Fowler; for Jackson and Monroe townships, Drs. Conneley and Kaufman.

Stephen J. O'Conner, better known as "Reddy" O'Conner, has instituted proceedings in the superior court against Charles W. Lindsey and George H. Viberg. He asks $1 000 damages because of his arrest by Constable Lindsey for selling the Kansas City Sun. "Reddy" is represented by H. L. Strohm, attorney for the Kansas City Sunday Sun. Mr Viberg is a party because he was Mr. Lindsey's bondsman.

Adam White, on trial in the Whitley circuit court for murder of Ambrose Brozion, was acquitted. The alleged crime was committed on the night of December 18, White being under the influence of liquor. A case of self defense was made out for White, who took an oath never again to touch liquor.

LOCAL LINES.

Wm. Hackius, of the silk department of Root & Co., is on the sick list, suffering from la grippe.

Blanche, daughter of Mr. and Mrs J W. Hippensteel, is quite sick at her home, 170 Brackenridge street.

Amelia, the one year old daughter of John Schmidt, of No 32 Alliger street, died this morning of brain fever.

Architect A. D. Ordway is making plans for a fine brick residence for Mr. Wm. Thiel, 395 West Main street.

John E Skilling, of Garrett, returned to his home yesterday after a week's visit with relatives in Fort Wayne.

The Moonlight club will give their first annual ball Thursday, Feb 21, at Randall hall. Everybody cordially invited.

The Hilarity club last evening gave a highly enjoyable dance at Cox's hall, on Calhoun street It was their third annual.

Dr. D. L. Linvill, of Columbia City, was here yesterday and arranged with the Allen County Medical association for the admission to membership of the physicians of Whitley county, who have no association of their own.

There are few cases of diphtheria at No. 34 East Columbia and 516 South Harrison street. The quarantine has been removed from No. 153 High street

Be there! Thing & Co's sale of fine Footwear Saturday.

32 CALHOUN ST.

AND STILL ANOTHER.

Burglars Last Night Entered Two Business Places.

No Doubt the Job Was Done By the Same Crooks Who Have Been Busy for the Past Three Weeks.

Same time during last night burglars entered the grocery store of L. P Sharp, at the corner of St. Joe boulevard and Columbia avenue, Lakeside, and the meat shop of Eli Rosenthal, which is located the first door east of the grocery and opposite the residence of Superintendent Liggett

The method employed by the burglars is the same as that of the robberies of the Deller and Brinkroeger grocery stores last Friday night and of the west side business houses in the week previous.

Entrance was effected from the north door, in which there is a window containing four lights. The housebreakers broke out one of these lights, expecting, no doubt, to be able to reach in and unlock the door. In this, however, they were disappointed, as the door was securely fastened and the key was not in the lock.

Nothing daunted the burglars took out the entire light and one of them crawled into the store. This is almost conclusive evidence that this robber was a boy or a very small sized man, as the signature made by the broken light would never admit a person of anything like the average size.

The fact is also clearly established that there are two of the crooks and that last night one of them must have stood guard while his pal went through the store

The fellows were evidently only after cash as the crook inside at once made for the cash drawer. This he broke open with considerable skill and cunning, breaking off the lower frame in order to prevent the ringing of the alarm bell

There was nothing but a few pennies in the drawer, as all the cash had been placed in the safe last evening when Mr. Sharp closed up.

There is a door between the meat shop and the grocery and this the burglar easily opened and pried off Rosenthal's cash drawer in the same manner as that in the grocery. There was, however, no cash in the drawer and the burglar had his work for nothing.

Not a thing else was molested in either of the two establishments, although the burglars might have helped themselves to cigars and candy, and also taken a watch which had been left in the grocery.

The burglars are very sly, having, no doubt, read in the papers that the cigars and chewing gum which they took at Dittoe's pointed to the fact that they were boys.

The robbery took place within one hundred yards of the house of Superintendent of Police Liggett, but this is no argument against the superintendent, as he is known to sleep soundly with an easy conscience.

The robbery must have occurred between 2 and 3 o'clock this morning, as the prominent location of the burglarized buildings would mean almost certain detection had the job been done earlier in the evening.

Lieutenant Inga and Officer Hardenbors went over to Lakeside this morning and inspected the burglars work.

POLICE COURT.

Last evening Officer Richardson arrested John Affolder and Henry Dittmer on Wallace street in front of the Seventh ward engine house. Both young men were charged with assault and battery and were sent to jail for eleven days by Squire Huser, acting mayor.

Mr. and Mrs. Perry Church, of Bloomingdale, had their periodical spree last night and were arrested and locked up charged with drunkenness. Both were fined $1 and costs and went to jail in default.

OFFICERS ELECTED

At the Annual Meeting of the Lodge of Perfection.

The Fort Wayne Lodge of Perfection held its annual session last night and elected the following officers:

T. P. G. M.—Wm Onake.
H. of T. D. G. M.—James B. Harper.
V. S. G. W.—D. D. Harding.
V. J. G. W.—J. M. Henry.
G. O.—H. C. Hanna.
G. T.—G. W. Finley.
G. S.—C. B. Fitch.
G. M. of S.—C. A. Wilding.
C. of G.—J. G. Craig.
G. H.—C. R. Higgins.
G. T.—M. Tonzardec.
Trustees—G. W. Finley, J. W. Clark, R. A. Liggett

The spring convocation is announced to occur at the Masonic Temple parlors from March 19 to 23, and it promises to be an event of unusual importance.

CONCORDIA CEMETERY ASSOCIATION.

At the annual meeting of the Concordia Cemetery association the old officers were re-elected. They are:

Trustee of the St. Paul Lutheran Church—Gottfried Muehlenbruck.
Trustee of the Emanuel Lutheran Church—William Yergens
Trustee of the Zion Lutheran Church—William Miller

R. T. McDONALD:

Becomes the Owner of the Old Methodist College.

The sale of the old Methodist college property at the foot of West Wayne street has finally been consummated and R. T. McDonald is now the owner. Yesterday afternoon Messrs. Charles Bach, D. S. Foster, J. W. Bell, Judge Zollner, George W. Finley, trustees, transferred the property to Mr McDonald for the consideration of $30,250. Already plans are in the hands of the architects for a residence. The grounds which this property embraces are about 300 feet square and is a magnificent building site

SHOCKING DISCOVERY.

Joseph Emenhiser Found Dead in His Barn Yard.

He Was One of the Best Known Pioneer Farmers of Allen County—Was Quite Wealthy.

At an early hour this morning Joseph Emenhiser, a highly respected and wealthy resident of Madison township was found dead in the barn yard near his farm home, one half mile east of Hoagland

Details as to the sad death are meager at the present writing but as near as can be learned Mr. Emenhiser had left the house and gone out to feed the stock, as is his usual custom. Not long afterwards one of the farm hands in passing through the barn yard was horrified to see the body of the farmer stretched upon the ground in the barn lot. He ran up to him and was still more shocked to find that Mr Emenhiser was cold in death. He at once gave the alarm and tender hands carried the body to the farm house.

At the present writing it is not known whether Mr. Emenhiser was kicked and killed by some of the stock or whether he slipped on the ice and, in falling, sustained injuries which speedily terminated in death. It is quite likely that the latter theory is correct, as the farmers was nearly seventy-five years of age and has been quite feeble during the past few months.

This morning his son-in-law, Dr. J. L. Smith, of Hoagland, who was in the city, (having last evening attended the meeting of the Tri-County Medical society) received a dispatch from his wife briefly stating the facts of her father's death and summoning him home at once.

Joseph Emenhiser was probably one of the best known farmers of Allen county, having come here in pioneer days. He was particularly well known in the southern part of the county and at Hoagland.

During a busy life the deceased had amassed a fortune estimated at from $20,000 to $25,000, and his farm is one of the best in the Hoagland district. The deceased was also a staunch democrat, taking a great interest in politics both local and national.

He leaves a family of eleven grown children, all of whom are married excepting two, one daughter and one son, who reside at home. The wife of the deceased still survives and all of the married children live in the neighborhood of the old farm home.

The deceased was well known in this city as is his cousin law, Dr. Smith, who is at present on the pension examining board.

The arrangements for the funeral are not now known.

ALMOST CREMATED.

Christ Huckemier and Family Have a Very Narrow Escape.

Awakened by Crackling Flames. They Escape From Their Burning Building Scantily Clad—Casualties.

Word reached the city this morning of a disastrous fire and narrow escape of the family of Christ Huckemier, the other night, at their home, about five miles east of this city, in Adams township.

Mr. Huckemier is in the employ of H. C. Zollinger, of this city and works at the Zollinger saw mill, living in one of his employer's houses.

About 11:30 o'clock Mr and Mrs. Huckemier were awakened by the crackling of flames and suffocating smoke which came pouring into their room.

They were at first bewildered but had no time to lose as the entire side of the house was fiercely burning and every moment their prospect of escape was threatened. Dressed only in their night clothing Mr. and Mrs. Huckemier rushed to the room in which their children were sleeping and gathering them up ran out into the cold.

The alarm was quickly given to the saw mill employes being near, but before they could arrive and render any assistance the building was too near destroyed to save anything only an article or so of furniture.

The family were kindly cared for by neighbors and as soon as possible a new house will be built for their accommodation by Mr. Zollinger.

The entire loss to the dwelling and furniture will reach between $1,200 and $1 500.

No cause has been assigned for the fire, as it is quite mysterious. About ten or twelve feet from the house was a small summer kitchen. This caught fire first and then set fire to the main building. The house was partially insured.

HAND WASHED.

B Leffler, an employe of the Pittsburg road, had his hand badly mashed this morning while making a coupling. He is now laid up at his home, No. 27 Baker street.

SHOVELER DISCOVERED.

Hon. Warren Hall, of Tuton, Mich, who is the guest of friends in the city, while looking at the display in the show window of the Arcade jewelry store this morning, was jostled by a passer by and slipped and fell on the ice, dislocating his left shoulder.

IVORY SOAP

IT FLOATS

BEST FOR SHIRTS.

W. L. DOUGLAS $3 SHOE IS THE BEST. FOR GENTLEMEN. CORDOVAN, FRENCH & ENAMELED CALF. $4.50 FINE CALF & KANGAROO. $3.50 POLICE 3 SOLES. $2.50 & $2 WORKINGMENS. $2.25 & $2 BOYS SCHOOL SHOES. LADIES $3 $2.50 & $2 BEST DONGOLA. W. L. DOUGLAS BROCKTON, MASS.

Over One Million People wear the W. L. Douglas $3 & $4 Shoes All our shoes are equally satisfactory they give the best value for the money, they equal custom shoes in style and fit. Their wearing qualities are unsurpassed. The prices are uniform—stamped on soles. From $1 to $3 save from 50 cts. to $2 over other makes. If your dealer cannot supply you we can. Fortnightly

JACOBS' SHOE STORE.

BEAUTIFUL TEETH

FRAGRANT BREATH

DOCTOR TARR'S CREME DENTIFRICE

ENDORSED BY SCIENCE.

DR. T. J. DILLS

No. 26 W. Wayne St.,

Makes a Specialty of all Diseases

—OF THE—

Eye AND Ear

OFFICE HOURS: 8 to 12 a. m. and 2 to 5 p. m.

Lehman's U.S.

Insert the knife deeper than ever. Values cut right and left.

Throughout the Entire remainder of our Fall and Winter Stock.

We must make room for our Stupendous Spring Stock.

Five days more—Any Boys' Ulster, ages 14 to 19. Choice of $7.50, $8 and $10 garments for $5.00. **$5.00** Almost incredible—Our loss, your gain but come early and take your pick.

Our entire stock of Men's Nobby, this season's Overcoats will be closed at an actual loss to us, but we would rather take our medicine now than carry them over until next year.

One Week Only—Any $5, $6, $6.50 or $7.50 pants in our House $4.15. Tailor Made Trousers **$4.15** Exceptional Values—Less than actual cost of Goods and Trimmings

Don't experiment It don't pay. Come to us for Boy's or Children's Clothing. Our entire stock of heavy weights at push out prices.

THE MORE WE SELL THE MORE WE LOSE AT THESE PRICES. **59c** This entire season we had the greatest $10 & $12 children's in Fine Wraps. Reduced to 59 cents.

34 & 36 Calhoun St. New Foellinger Block.

The Evening Sentinel.

BY T. A. D. BARTH.

WEDNESDAY, FEB. 20, 1895.

TONIGHT.

MASONIC TEMPLE—Brown Surprise Party on the Crest, "1895."
G. A. R. HALL—Social Dance by the Women's Relief Corps.
PRAYER MEETING—At different city churches.
ENTERTAINMENT AND SOCIAL—By the Catholic Sons of America at their Hall.
LANDALE HALL—Annual Ball by the Butchers' Union.
MAPLE LEAF CLUB—Dance at Sons of Columbus Hall.
BROADWAY THEATER—"Masters and Men," by the Schrader Dramatic company.
TRADES UNIONS—Plasterers' union, Bridgemakers' union.
LODGES—I. O. O. F., No. 30, Red Men, P. of H. of A., Concordia Lodge No. 228, I. O. O. F., Anthony Wayne Post, G. A. R.

The proceedings of our state legislature are being watched with a great deal of interest just now.

The women have won another victory. The bill giving them the right to vote was passed yesterday by the senate of the state of Washington.

Sermons on municipal reform were delivered in all the Protestant churches of Chicago Sunday morning and were listened to by over 100,000 people. Issue was when the pulpit's power in politics was rather decided by politicians but this day has passed.

Lew W. Scott, the publisher of the Chicago Herald, has purchased from John R. Walsh the controlling interest in the paper which he has owned for twelve years, also Mr. Walsh's controlling interest in the Evening Post. The transfer includes the purchase by Mr. Scott of the buildings in which the newspapers are published. Negotiations are now pending between Mr. Scott and the owners of the Chicago Times for the consolidation of the Herald and Times, with the probability of a successful termination of the deal within a few days.

The Indiana senate paid no attention to the demand made by Governor Matthews that they should give a fair investigation to the charges against Superintendent Johnson, of the school for feeble minded youth. His request was to have the investigation take place in Fort Wayne and that if the senate did not have time to do it to instruct the state board of charities to attend to it. The governor said they were not treating Superintendent Johnson fairly by preparing charges against him and then not investigating them.

It looks very much as if the republican leaders in our state senate, aided by some of the democrats, will succeed in killing the Nicholson temperance bill when it comes before that body for final disposition. Large sums of money are being spent by the leading brewers and liquor men all over the state for the purpose of keeping paid men at Indianapolis to lobby against the bill, and they have been working for its defeat with all their might at times. We hope our senators, Messrs. Tilson and Ford, will stand by the side of right in this matter and vote for the bill.

The republican state legislature caucus has finally decided to take the power of the appointment of the trustees of all state institutions out of the hands of the governor, and place it with a board composed of the governor, secretary of state, treasurer, auditor and attorney general. All the trustees shall hold their offices for a term of four years and serve without pay. For the board of trustees for the school for Feeble Minded Youth in this city the board may appoint three gentlemen, or two gentlemen and a lady, just as they may think best. The new boards for the different institutions will be appointed on the first Tuesday in March next.

One week from next Tuesday the present democratic congress will step down and out. We are sorry we can not say to them, "Well done, thou good and faithful servants," for the fact of the matter is they have left undone some things which they should have done. They have neglected their opportunities and failed to give the business interest of the country that relief which wise action on their part might have brought about months ago. It seems as if almost every congressman had a special bill of his own on finance and thought his bill alone was what the country needed to bring about the era of good times, and, because this best of congressional financiers could not get their own bills through, they stuck their legs in the dog wheel and refused to let it turn at all. They have a few days left and if the silver men and the gold men can get their horses unlocked they may yet accomplish something.

The Nicholson Bill.

No measure that has been before the Indiana legislature for years has excited such general interest throughout the state as the Nicholson temperance bill which is now under discussion in the house. Many of our readers are familiar with the bill in detail; but, for the benefit of those who have not read it, we condense, and put in a nut shell its main features, which are as follows:

All persons applying for license shall specially describe the room to be used.

The room shall be wholly separate from any other business or any kind, and no other business or devices for amusement, or partitions, or music, shall be permitted.

The saloonkeeper shall allow no persons in on prohibited days or hours.

Any person, except the proprietor, shall be fined for being in at prohibited times.

The saloon shall be in a front room on the ground floor, and during Sundays and other unlawful hours the entire room must be free from blinds and open to full view.

Minors shall be fined for visiting saloons.

Saloonkeepers shall be fined for allowing minors in.

Saloonkeepers must reside in township.

Saloons may be kept out of any township or ward by a remonstrance signed by a majority of the legal voters.

What the Farmer Is Up To.

There is one thing the farmer is dead bent on, Hon. Benjamin F. Clayton, president of the Farmers' National congress, tells us in The North American Review. That one object is the bettering of his condition financially. He does not care for politics as such in the partisan sense. He is interested in it precisely to the extent that it will work for or against his material welfare. Small blame to him, too, if his political ideas have crystallized around this center. It shows he is at bottom learning the doctrines so long practiced with more or less success by his masters, the politicians.

Live stock, implements and other farm property amount to nearly $18,000,000,000 apart from the land itself. Including the value of the land, agriculture represents 60 per cent of the entire wealth of the nation. To increase this individually and collectively through legislation and through private effort the Farmers' National congress was organized. It is strictly nonpolitical in character, except as by working in a body it seeks to influence national legislation for the good of its members. It has the same number of members as the United States congress, and its delegates hold office two years.

The Farmers' congress does not consider that agriculturists are at all adequately represented in congress. "The heart of the great agricultural region—Indiana, Illinois and Iowa—has no farmer in either branch of congress," and the other states fare not much better. Mr. Clayton blames the farmer himself for this, since he does not take enough interest in elections to see that candidates friendly to his interests are chosen. Among measures already accomplished in the way of legislation by the Farmers' National congress are the interstate commerce law, the elevation of the secretary of agriculture to a cabinet office, the recent movement for irrigation of the arid districts, the pure food law and the laws against contagious diseases among live stock.

The great object of the farmer under is in not going to the primaries, Mr. Clayton says.

France is when enough is the place of time for our agricultural fairs. It will be out of place of time to go hold in 1895, but will take in more ground. Chicago fairs have in the rather wasteful charge of plans to architects for designing suitable buildings. There were 100 competitors for the prizes. This show, how will it need to supplied with architects of their choice. In all America there are not so many native trained architects capable of formulating plans for a World's fair buildings and grounds. The large prizes wiped the amount of $4,000 each, and there are four of them. In all 750 designs were offered, coming from every nation on the civil Europe to Australia. Of the 100 competitors, 50 were Americans. But only 15 of them, May we add to such and such cannot be found. Probably by the time we come of ship will come the architects in their days.

IS A WEIRD NEGRESS.

THE POLICE CALL IT A FIEND INCARNATE.

GIVES EVIDENCE IN BIG MURDER MYSTERIES.

Paralyzes the Judge and Jury by Her Strange Tales of Crimes of Which She Could Have No Knowledge—An Impossible Issue.

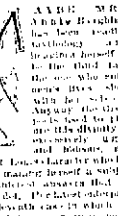

MAYBE MRS. Andy Boughines has been reading mythology and imagined herself to be the third fate. Maybe she has read the Greek tragedies and imagined herself a sister of Nemesis. Perhaps she has read Poe's "Raven" and felt the dismal, ominous, ugly and relentless, and yet—as of an angel—beautiful, the strange St. Louis character who has succeeded in making herself a subject of national interest and awakening a sentiment to which she has not yet been accustomed. Perhaps she has read the story of the Greek who, when the oracle gave him the choice between the two other men and they were sentenced to death. Before the fatal day, however, their attorney learned some of the previous history of the chief witness against his clients and got a reprieve on the strength of it.

Investigation proved that this strange woman was a sort of imitation of Jack the Ripper. She had been gratifying for years a passion for bringing men to the noose, for that undertaking in that direction having taken place in Kansas City, where she had told the police that she could account for the mysterious disappearance of a well-known citizen. He had been robbed, murdered and thrown into the river, she said. She had seen the whole affair and she described it so apparently only an eye witness could, and with a picturesqueness of detail that made her story of the tragedy stand out like a horrible reality. The two men she charged with the crime were unable to establish an alibi and would have been hanged if the murdered man had not turned up safe and sound just in the nick of time.

The woman tried her game nine times more in Kansas City, describing the crimes with such vividness that the police had to pay attention to her in spite of her record. Her charges were invariably proved to be without foundation, and finally Mrs. Boughines gave it up and moved to St. Louis, where she began operations afresh.

WATCHING THE PROSECUTING ATTORNEY.

Mrs. Boughines is an illiterate negro of the lowest order, yet her powers of imagination and vivid description would make the overturning fortune of a novelist, and her strange verbal duelling in a court room betokens the presence of psychic forces that science has not yet grasped. She shows no sign of insanity other than her identity question. On the contrary, she shows remarkable shrewdness in detecting testimony to support her evidence. For instance, in the Brown murder case a letter which found its way to the police stated that the woman's husband had been offered a considerable sum of money to put her out of the way in time to prevent her appearance on the witness stand. Other letters of similar purport were also received and

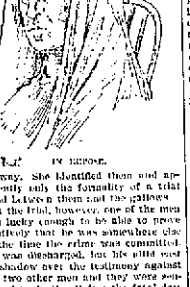

IN REPOSE.

anyway. She identified them and apparently only the formality of a trial stood between them and the gallows.

At the trial, however, one of the men was lucky enough to be able to prove positively that he was somewhere else at the time the crime was committed. He was discharged, but his alibi cast no shadow over the testimony against the two other men and they were sentenced to death. Before the fatal day, however, their attorney learned some of the previous history of the chief witness against his clients and got a reprieve on the strength of it.

Investigation proved that this strange woman was a sort of imitation of Jack the Ripper. She had been gratifying for years a passion for bringing men to the noose, for that undertaking in that direction having taken place in Kansas City, where she had told the police that she could account for the mysterious disappearance of a well-known citizen. He had been robbed, murdered and thrown into the river, she said. She had seen the whole affair and she described it so apparently only an eye witness could, and with a picturesqueness of detail that made her story of the tragedy stand out like a horrible reality. The two men she charged with the crime were unable to establish an alibi and would have been hanged if the murdered man had not turned up safe and sound just in the nick of time.

The woman tried her game nine times more in Kansas City, describing the crimes with such vividness that the police had to pay attention to her in spite of her record. Her charges were invariably proved to be without foundation, and finally Mrs. Boughines gave it up and moved to St. Louis, where she began operations afresh.

WATCHING THE PROSECUTING ATTORNEY.

Mrs. Boughines is an illiterate negro of the lowest order, yet her powers of imagination and vivid description would make the overturning fortune of a novelist, and her strange verbal duelling in a court room betokens the presence of psychic forces that science has not yet grasped. She shows no sign of insanity other than her identity question. On the contrary, she shows remarkable shrewdness in detecting testimony to support her evidence. For instance, in the Brown murder case a letter which found its way to the police stated that the woman's husband had been offered a considerable sum of money to put her out of the way in time to prevent her appearance on the witness stand. Other letters of similar purport were also received and

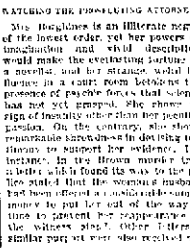

MRS. JORDAN.

Jordan voluntarily surrendered herself, appeared before Mayor Greene, waived examination and gave bond for her appearance for trial on the charge of arson. The Jordan family is one of the wealthiest in the county and Mrs. Jordan is a leader in society.

Returns After Many Years.

Henry H. Wyatt has returned to St. Joseph, Mo., after an absence of thirty-seven years, during which he was believed to be dead. When he disappeared from St. Joseph in 1857 he was but 15 years old, and a relative who was known to dislike him was suspected of having murdered him. The suspicion clung to him as long as he lived, and the mystery was only cleared up when Wyatt reappeared a few days ago. He has been living at Sacramento, Cal., a number of years, but says he became a fugitive on the plains after leaving home, and later an Indian count with Kit Carson. Wyatt believed his parents were dead, but found his father living at the age of 80 years when he returned.

Mysterious Death.

Mort Haskins, a well-known citizen of Jonesville, Iowa, was found in an unconscious condition beside the railroad track near the Burlington, Cedar Rapids and Northern depot the other evening, having suffered a heavy blow on the back of the head. Efforts to restore him have so far proved unavailing. What happened the assailant, and whom it was made are matters of conjecture. Mr. Haskins was waiting on the grand jury.

The children, while on their way home from school in Oklahoma, were lost in the storm and frozen to death.

Residence of Nels Hanson, a settler near Brainerd, Minn., was burned during the parents' absence and two children cremated.

The Modern Insulin

Has lasted medicinally, in keeping with other luxuries. A remedy must be pleasantly acceptable in form, purely wholesome in composition, truly beneficial in effect and entirely free from every objectionable quality. If really ill be consulted a physician if compelled to use the gentle family laxative Syrup of Figs.

Subscribe for the SENTINEL.

MONDO THE TRAMP.

HIS NAME IS Mondo, but where he got his name no one can explain. Mondo is only a dog, but he has most serious illness at many periods, and his intelligence has led him almost to certain evidence since he first came into public notice. Every school boy in the quaint old town of Silver, Ky., knows Mondo, and there is no exaggeration in saying that Mondo has a personal acquaintance with more people than the average politician.

The early part of Mondo's life is involved in some doubt and a great deal of obscurity. It is known, however, that he first saw the light of day in the manger of a livery stable in Ky., and as he sprang from Scotch-English ancestry everything in the shape of a rat he beheld from the very first with violent antipathy. He soon made himself a terror to the rodent family, and his accomplishments in this direction led an admiring Kentucky gentleman to adopt Mondo and take upon himself the supervision of his care and training, hoping that "age would perform the promises of youth." The two soon became conspicuous about town, and their attachment for each other sometimes caused the boys to sing "Comrades" as they passed along the street.

In a year or two Mondo had earned the exterminating all the rates within his reach and then became a living example of the adage that "An idle brain is the devil's workshop." He began to form bad habits and became a frequent visitor of saloons, gambling rooms and other such places, setting such a pace that his admiring benefactor did not care to follow, and the two began drifting apart.

About this time a young pension agent located in the town of Mondo's birth, and a case of mutual love at first sight sprang up between them.

In a little while the pension agent entirely supplanted the Kentucky gentleman in Mondo's affection, whereupon the latter promptly disowned and cast him off. But this did not affect Mondo to any extent. His new master furnished him with a night key and let him go where he pleased, and Mondo pleased to be a pretty high roller.

One morning in 1889, however, Mondo woke up and found that his friend had gone. He waited about the hotel for many days, smelling every newcomer after the fashion of his kind, but the days lengthened into months and he came not. Then Mondo had no one to pay his board bill at the hotel and he was forced to become a dead beat. To a dog of his hyphenated ancestry this was very distasteful, but he was friendless and alone and there was no other alternative. After figuring as a decayed vegetable for a year or two he lost all self-respect and went to the dogs at a rapid rate. His associates were the worst in town and bad company eventually got him into trouble.

One night while engaged in an

HIS ASSOCIATES WERE THE WORST.

angry controversy with several other canines, the peace was fractured to such an extent that a blood-thirsty citizen discharged a fowling piece into the crowd. It was Mondo's misfortune to catch part of the load and one of his fore legs was broken. The next morning he was found on the street drawing the wages of sin. He had nowhere to go, and no friends to appeal to in his distress. An old colored woman found him and carried him to the home of Col. Charley Thompson, who took him in and proved to him a friend indeed. He put the broken leg in a sling and doctored it for weeks until Mondo was once more restored to health. Col. Thompson introduced him to his friends and Mondo once more found himself in good society.

Mondo accompanied his new master on several journeys and acquired a taste for travel that he has never been able to resist. He has been all over the state of Kentucky as well as having visited many of the largest cities in the country. On one of his earliest trips he was forced to leave the coach and travel in the baggage car. This was a great blow to his pride, and his experience taught him a lesson. He came to the conclusion that conductors were not his friends, and ever afterward he always took pains to conceal himself under the seat, but never under the seat occupied by his traveling companion. He was too considerate to give away his friends.

One of his trips was to Graves Springs, Kentucky, with Company D, Kentucky state militia, and he became much infatuated with soldier life. At another time he started to Paducah with his uniformed friends to spend the day. Down in Livingstone county the train stopped at a small station and Mondo got off. While engaged in a personal altercation with a country dog, the train pulled out and left him; but Mondo knew a thing or two. After he had finished whipping the dog who caused his trouble, he made himself at home with the natives.

When the train returned in the evening he was on the platform, and boarded it for home with a thorough knowledge of what he was doing.

Mondo fell in once with an acquaintance—a brakeman on the Louisville and Nashville railroad—and went with him to St. Louis. He was so well pleased with city life that he remained several days. When he was ready to return home he went to the Union depot and took the proper train.

On one of his railroad trips to Memphis he failed to change cars at Gothic and wound up in Nashville. Several days later a young man from Sebree found him in a joint watching a game of craps with intense interest. While there a crap-shooter whose rabbit foot had lost its charm rubbed it over Mondo's shaggy mane, and returning to the game, broke the bank. All the gamblers in the room then emptied their grave yard mausoles on the dog's tawny back and took him out for a time.

For a week Mondo was feasted and entertained in grand style. But his convivialities rebuked him at the neglect of his friends, and he boarded a train for home.

On a recent visit to Cincinnati with Colonel Thompson Mondo deserted to go out and have a time with the boys. A month later he picked up Mr. C. W. Morrison of Pembroke, Ky., as a good man to go home with, and he invited himself to honor Mr. Morrison with his company. Arriving at Pembroke he created some consternation in the family of his new friend by barking at the water cooler. He finally made his host understand that he was thirsty, and after he had been given water, he addressed similar remarks to a sideboard he found in another room. Mondo liked Mr. Morrison's style of living so well that he remained several days, finally returning home.

During the recent political unpleasantness in the Breckinridge district, Mondo heard Colonel Thompson discuss the question of visiting Lexington on the morning train. He took the train and visited the capital city, and when he awoke it locked but a few minutes till train time. He come down the stairs at break-neck speed and ran at full tilt directly to the depot. At Lexington he deserted Colonel Thompson to enjoy himself among the sporting fraternity.

A month later a Hopkinsville, Ky., newspaper was surprised on Wall street in New York city by a tawny colored dog jumping and frisking about him with every symptom of intense joy. It was Mondo. He had no doubt visited all the large places on route to New York, and it is presumed he had proven tired of metropolitan existence when his surprising antipathy to smelling out Kentucky gentlemen played him in good part. Mondo stuck by his Blue Grass acquaintance until he arrived in Hopkinsville, when he continued on to Selma alone.

Mondo still lives with Colonel Thompson. He is frequently absent on trips of which no one knows, but he stays at home sufficiently and is obliging enough while there to keep in subjection everything in the shape of a rat.

AN AFRICAN KING.

He Laughs Heartily at the First White Woman He Ever Saw.

The following is an extract from a letter, written by a French lady in Senegal and published in a Paris newspaper, referring to a visit to King Behanzin of Dahomey on board the begonia: "The king, followed by his wives and four children, of whom one is a handsome boy, then came forward in a silk mantle striped with black and blue and elegantly draped. His head was bare, and he had on his feet sandals held on by cross bands embroidered in wools of many colors. He smoked a large ebony pipe, the bowl and shank of which were circled with silver. His French is limited to 'bon jour' and 'mai,' and I am the first white woman he ever saw, and the sight of me astonished him. He at first gazed at me, then roared with laughter, and, when he had laughed till he was tired, looked around and asked where my husband was. The interpreter having pointed him out, he took him by the shoulder and gave him a friendly shake, which was as much as to say, What a lucky fellow you are. One of the five wives cooks. She has lost all her teeth. The others stand around the deposed king. The youngest has always in her hand a wooden bowl filled with sawdust. It is his spittoon. She is the favorite. The children are very nice. Behanzin is elderly, about 55, and has a white head of hair. He hardly knows how to walk, because, on account of his rank, he has always been carried."

Edison's Wife Likes to See Folks.

"Menlo Park," said Mr. Edison lately to a reporter for a London paper, "was the name of my other place in New Jersey where I used to live. Pretty place, but too far from civilization. This little wife of mine wants to be near town. Likes to see people. I like to keep away from them, and could be perfectly happy in a primeval forest."

The Orange.

The orange was originally a pear shaped fruit about the size of the common wild cherry. Its evolution is believed by naturalists to be due to 2,500 years of cultivation.

COVERED HEAD & NECK

Eczema of Worst Type, School and Society Abandoned. Felt Death Would be Relief. Cuticura Soon Put An End to all Sufferings.

Eczema I was three years old I have been troubled with Eczema of the worst type. It at times completely covered my head and neck. I have tried all sorts of medicines and have been declared by many very eminent physicians, but with no favorable result. Some time ago I had exhausted the entire list of medicines and blood, and in manner could have no much worse, my case looked at times to be so bad I felt it could not be worse or stand with the suffering the disease made me. I felt so simple that death would be a relief, suffering and feeling could I depict from 25th to 60. I got some Cuticura Resolvent, Cuticura Soap and Cuticura Ointment, and to my delight and surprise was that they soon put me on the road to recovery. Words can never tell what I have suffered, and what valuable relief and health are contributed from so simple a remedy as the Cuticura Remedies to cure the disease. I feel proud to speak and tell them the best of doctors—the Cuticura Remedies.

MRS. HANNAH WARREN,
Hay Springs Station, La Crosse, Wis.

WAS IN CONSTANT AGONY

I have suffered from a severe attack of what doubtless was a gout. Being a sufferer from kidney complaint for all the years of my life I got but little rest day or night. The Cuticura Remedies cured me in a few weeks. I cheerfully recommend them to sufferers.

CHAS. L. WHITNEY,
Delaware Station, Mich.

CUTICURA WORKS WONDERS

Cuticura Resolvent, the great blood purifier, Cuticura, the great skin cure, and Cuticura Soap, the exquisite skin purifier and beautifier, are the most wonderful medicines of modern times.

Sold everywhere. Cuticura, 50c. Soap, 25c. Resolvent, $1. Potter Drug and Chemical Corp., Sole Props., Boston.

Pimples, blackheads, chapped and oily skin, prevented by Cuticura Soap.

ACHING SIDES AND BACK,

Hip, kidney, and uterine pains and weaknesses relieved in one minute by the Cuticura Anti-Pain Plaster, the first and only pain killing plaster.

The highly talented composer and leader, also director of the famous Chautauqua School of Music, Prof. W. F. Sherwin, commends the World's Sweetest Songs in substance as follows: "They are a most charming collection for the home circle. The selections show fine taste and excellent judgment, while the variety is wonderful, stretching away from the simple Cradle Song to Haydn's Aria 'With Verdure Clad.' They will bring genial sunshine and refinement to the home."

What Women Know About Rubbing, Cleaning, Scouring, Scrubbing, is no doubt great; but what they all should know, is that the time of it, the tire of it, and the cost of it, can all be greatly reduced by

Santa Claus Soap.

Sold everywhere. TIE N.K.FAIRBANK COMPANY Chicago.

LYON'S 7 WONDERS A SPECIFIC For all DERANGEMENTS of the STOMACH. PRICE $1.00 Manf by THE LYON MEDICINE CO. INDIANAPOLIS IND.

FOR SALE BY ALL DRUGGISTS.

The Railroad Sandwich.

W. R. Hart, Traveling Salesman, Dayton, O., says: "Like many other traveling men, I made the acquaintance of the railroad sandwich, who afterward introduced me to old 'General Dyspepsia,' an acquaintance I was unable to shake until I met with LYON'S SEVEN WONDERS, which I am happy to say, has put the unwelcome guest to flight. Dyspepsia and headaches are things of the past. I feel like a new man and can eat anything."

Could not Sleep at Night.

To whom it may concern:

Following an attack of la grippe and typhoid fever, I was left with a bad condition of blood and serious stomach troubles. I had no appetite, was exceedingly nervous and could not sleep at night. To tell the story briefly, LYON'S SEVEN WONDERS cured me.

JOHN F. WERRA,
County Recorder's Office, Residence, 161 Hoyt Ave., Indianapolis.

Just Received.

Our New Stock in Two Decorations of

La BELL CHINA.

Guaranteed Not to Craze.

The Cheapest and Best Dinner Sets in the City. Come and Convince Yourself.

LATHROP & CO. 17 Court St. 60 Clinton St. Pfaelzer Block.

HIGH PRAISE FROM ALL QUARTERS FOR

The World's Sweetest Songs

BOTH VOCAL AND INSTRUMENTAL

This series contains not only the brilliant productions of the highest composers of the present day, but also those Jewels of Song that, because of their exquisite worth, will live forever.

It is designed, not for professional musicians, societies or church choirs, but is pre-eminently adapted to increase the pleasure of the home-circle and render home tenfold more attractive to the young and doubly enjoyable for the older members of the family than it would otherwise be.

HALF A CENT EACH

Think of it!

Patti's Favorites

20 Lovely Songs
Excellent Paper
Handsomely Printed
Elegantly Bound

Worth, at Sheet Music Prices, about $10.

Our Price, Great Distribution Sale

ONE COUPON and TEN CENTS

For each part and Four Illuminated Portraits of Star Musicians of the World (worth 50c each thrown in Free.

Parts 1, 2, 3, 4, 5, 6, 7, 8, 9, 10, 11 and 12 now ready.

Back numbers still supplied at same rate. Postage paid.

Come or send at once to the Sentinel Office and get them. We mail the parts when desired, postage paid, on receipt of the coupons and cash, stamps acceptable.

CHARGED WITH ARSON.

Society Woman Jotted Up in an Unusual Role at Vincennes, Ind.

Winfield S. Lane has sworn out a warrant for the arrest of Mrs. Louisa Jordan of Vincennes, Ind., charging her with having burned a grist mill belonging to him and her husband, Geo. Jordan, at Decker last summer. Mrs.

NO SECRET

IN THIS WOMAN'S CASE.

Mrs. Campbell Wishes Her Published so that the Truth May Be Known.

SPECIAL TO OUR LAST EDITION.

Of the thousands of letters received from women all over the world by Mrs. Pinkham, not one has given to the medical world the wide publicity that the letter of Mrs. Mary E. Campbell, of Albion, Noble Co., Ind., has. Her suffering was so severe, her relief so startling and complete, and her gratitude so great that she wishes the circumstances published, in the hope that others may be benefited thereby. She says:

"My physician told me I had dropsy and falling of the womb. My stomach and bowels were so bloated I could not get a full breath. My face and hands were bloated I ache. I had that dreadful bearing-down pain, had some palpitation of the heart, and numerous others.

"One of my physicians told me I had something growing in my stomach, and the medicine that I took gave me relief only for a short time. I thought I must die. Then I began to take *Lydia E. Pinkham's* Vegetable Compound, and it worked like a charm. After taking the first bottle I could walk across the street, now I am well. I advise all my friends to take it."—MARY E. CAMPBELL, Albion, Noble Co.

Mrs. Inquisitive: How do you know that lion is an honest Keeper? Why, he returned a borrowed umbrella.

A BIG CONTRACT.

The Bass Works Sell 850 Tons of Machinery.

Will Equip the Largest Tin Plate Mills in the World—Orders of the Ohio and Railroad.

Yesterday Mr. J. E. Noble, agent for the Bass Foundry and Machine works, came home from New Castle, Pa., being the bearer of the contract for the largest lot of machinery it has been the good fortune of the firm to secure from one party for some months. The contract is signed by the New Castle Steel and Tin Plate company and calls for 850 tons of steam plant machinery, including two cross compound Corliss condensing engines of 1,000 horse power each and one 500 horse power Corliss engine. The New Castle firm is building the largest tin plate mills in the world and the above machinery will be added to two 700 horse power engines, of the Bass make, now in operation in their mills. In addition to the above machinery the Bass works have been awarded the contract to build eight 250 horse power boilers, with stacks, etc. for the same firm. These, also, will be a part of the great tin plate mills. Competition for all this work was very great, there being representatives at New Castle from nearly all the important engine works in the country for the past month. Mr. Noble spent four weeks there and by his untiring efforts secured the prize. No doubt, lower yet, the excellence of the Bass engines now owned by the tin plate firm and in operation in their mills had much to do with the letting of the contract to the Bass works.

WILL PUT ON MORE TRAINS.

It is said that important improvements in the Nickel Plate's train service will be made the coming spring. Nos. 3 and 4, which are now running between Cleveland and Chicago, will be made through trains and will be equipped with vestibuled cars and other modern improvements, making them as fine as any of the trains running across the state. In their place will be put short lines, which will cater to the local travel as do Nos 3 and 4 now. The Nickel Plate is growing in importance as a passenger line.

MISC MENTION.

Pittsburg Fireman A. A. Greenich is sick and off duty.

Yesterday was pay day on the Lake Erie and Western road.

Peter Poirey, of the Pittsburg tank shop, is sick and off duty.

John Molntyre is on the sick list. He is a Pittsburg fireman.

Pittsburg Engineer George Kendill is off duty on account of sickness.

W. Y. Cherry, of the Pittsburg machine shop, is sick and off duty.

Master Mechanic F. W. Morse, of the Wabash, is out on the lines today.

J. Wick and W. Greenslade, Nickel Plate brakemen, are sick and off duty.

Assistant Claim Agent J. L. Head, of the Wabash, was in the city last night.

After two weeks' illness, Nickel Plate Engineer George Dunnan has reported for duty.

Machinist E. C. Rehling, of the Wabash shops, is off duty on account of sickness.

Sickness prevents G. W. Anweiler from reporting for duty at the Pittsburg car shops.

Boilermaker William Shaefer, of the Pittsburg shops, is attending a wedding today and is off duty.

Robert Learmonth, chief clerk in Superintendent C. D. Law's office, went to Chicago this morning.

Jimmy Donahue, office boy at the Pittsburg paint shop, has recovered from an attack of the grip.

Mrs. H. A. Kerchliver, of Force street, wife of the painter and decorator, is lying very low with pneumonia.

John Young, yard conductor at the Pittsburg, is disabled by a sprained ankle, the result of a fall Monday.

Tony Fulmer, an employe of the Standard Wheel works, has gone to Toledo to visit a friend a few days.

H. C. Parker, traffic manager of the Lake Erie and Western, has about recovered from his recent attack of grip.

Nickel Plate passenger train No. 5 came in one and a half hours late last night. As usual, the delay was due to eastern connections.

W. W. Anstey, who died in New York city on Friday, had been in the auditor's department of the New York Central twenty-eight years, and was one of the auditors at the time of his death.

The Illinois Central railroad is preparing to build a branch to Elgin. The right-of-way has been partly secured along the bank of the Fox river, from the main line at Coleman, four miles south of Elgin.

In 1891 the Chicago, Burlington and Quincy used on its system 925,250 tons of coal, costing $1,291,105. This road is usually consumer enough to run down Chicago, with all its industries and private consumption.

G. F. Keyser, of the Wabash car order shop, is sick and off duty.

Pittsburg engines Nos 91 and 123 went in the back shops for repairs this morning.

Paul Kirby, an upholsterer in the Pittsburg shops, is off duty on account of private business.

After three days illness Boilermaker J. B. Gruber has resumed his work in the Wabash shops.

William Robyane, of the Pittsburg round house, was taken with the grip last night and is quite sick today.

Born, to Mr. and Mrs. Fred Korte, a son. Mr. Korte is the teamster at Rhinesmith & Simonson's lumber yards.

Mrs. Samuel Moore, wife of the Grand Rapids conductor, is lying seriously ill at her home, 19 Sutten field street.

Superintendent C. D. Law came down from Chicago last night, but returned again this morning. He now lives in that city.

Boilermaker W. J. Bussman, of the Wabash, went to Montpelier this morning to repair a stationary boiler for the company.

E. B. Taylor, general superintendent of transportation of the Pennsylvania lines, was a passenger on No. 2 last night, en route to Pittsburg.

William Glenn, Pittsburg engineer and councilman from the Sixth ward, was a caller at the Wabash shops and Electric works this morning.

The Pennsylvania Limited trains, Nos 2 and 5, are now being hauled by one engine, it being unnecessary to continue the double header plan.

Ben Thompson, the well known Pittsburg engineer, who had been on the sick list for three or four weeks, reported for duty this morning.

Superintendent G. L. Potter went to Toledo this morning to attend the funeral of Superintendent J. S. Merrill, which took place in that city today.

James Southern, passenger engineer on the Pittsburg road, has been unable to go out upon his run for several days on account of the serious illness of his wife.

Wallace Kendall, who was detained at home several days by the sickness of his baby, resumed work at the electric works this morning. The little one is better.

Charles Knothe, sr., and Charles Knothe, jr., resumed their duties in the electric works this morning after a few days absence on account of the death of a relative.

George Slater, who is suffering with blood poison, was reported better this morning, though he was almost deaf and blind. His parents now have hopes of his recovery.

F. Waldo has returned from Hammond, Ind., and resumed his duties in the east car shops. He spent two weeks at Hammond inspecting cars for the Pennsylvania company.

William Biller, superintendent of water works of the Pennsylvania road, his wife and two children will leave next Saturday morning for San Luis Obispo, Cal., where they expect to remain about a month.

H. E. Granger, chief clerk in the Wabash master mechanic's office, is recovering from the grip, and was able to be at the office a few hours today. Miss Ada Rayhouzer, the stenographer at the office, is on duty after a few days illness.

H. A. White, whose death was announced last week, had been with the Chicago and Rock Island since 1877, commencing as a passenger conductor and by promotions reached the position of superintendent. His early railroading was done on the Erie.

Yesterday Engineers Arehart and Titus brought engines 46 and 2 down from the Stony Island shops, where they were thoroughly repaired. No 2 will displace No. 173 in the passenger service between this city and Bellevue and No 46 will do yard service.

H. F. Smith, superintendent of the Pennsylvania Voluntary Relief department, has issued his monthly bulletin for January, which shows that last month there was paid out in death claims $7,000, in disablement benefits from accident $5,901.50, in sickness $7,231.60, making the total disbursements of the month, to 693 members, $20,132.10.

East bound shipments from Chicago last week amounted to 10,738 tons, against 64,532 for the preceding week. The roads carried tonnage as follows: Michigan Central, 8,842, Wabash, 1,466, Lake Shore, 4,217, Fort Wayne, 8,186, Panhandle, 10,160, Baltimore and Ohio, 2,487; Grand Trunk, 2,251; Nickel Plate, 4,840, Erie, 5,762; Big Four, 1,787, total, 49,738.

On account of alleged irregularities, notice of a boycott has been served upon the Seaboard Air Line railroad by the Southern Railway and Steamship association. The Seaboard is not a member of the association, but operating arrangement has been in existence between it and the association lines. The arrangement is abrogated by the boycott order, which was issued by Commissioner Midgett on Saturday but which has just become public.

Machinist Charles Pond is acting as foreman of the erecting department of the Wabash shops during the absence of William Terpenn. Mr. Bond is well qualified for the position, and under his supervision work is progressing smoothly.

A saw for circular work, such as the carlings used in the roofs of cars, has been put in the Pittsburg planing mills. It was tried for the first time this morning and was found to be perfect. Heretofore carling strips were gotten out on band saw, but the work can now be accomplished in much less time.

Machinist Julius Kuhlen, of the Wabash shops, celebrated his birthday last evening in a surprising manner. He was forty-six years old yesterday, but he had forgotten all about the anniversary and worked as usual. His friends, however, had not forgotten the day, and in the evening they assembled at a neighboring house and from there marched to Mr. Kuhlen' boarding house, No. 18 Colerick street, and completely surprised him. Julius is a good entertainer, and his landlady, Mrs Harrison, coming to his assistance, soon made the guests feel at home. Games were introduced and later a sumptuous repast was spread, and host and guests declare they never had a better time.

QUICK WORK.

Over $62,000,000 of Bonds Sold in Twenty Minutes.

The Bulk of the Loan Bill to be Placed With Foreign Capitalists—Premium, 104½.

New York, Feb. 20.—It took J. Pierpont Morgan, acting for himself and August Belmont, managers of the new government loan syndicate, just twenty minutes today to receive and close the bids for the $62,500,000 new 4 per cent. United States bonds.

The amount allotted to American investors will not be made known until Saturday. There is, however, good authority for the statement that in view of the heavy over subscription in London, a comparatively small portion of the loans will be allotted in this country, as it will suit the purposes of the syndicate to dispose of the bulk of the loan abroad in the interest of their agreement with the government to maintain the treasury gold reserve.

Mr. Morgan, when asked if he could give some idea of the amount of the bids received here said that nothing would be made public in relation to the matter until Saturday.

According to his dispatch from London the total amount of the bids received there were not accurately known as the press dispatches, he said, announcing the total amount, were only estimates.

By the system pursued thro'however they could tell, Mr. Morgan said, sooner than they could here. A premium of 104½ was bid for the new bonds in this market.

DR. W. H. MYERS

Evolves Startling Theory as a Witness in a Murder Trial.

The Hartford City News says: "Dr Myers, of Fort Wayne, while a witness in the Shields case, evolved a startling theory regarding the death of Jimmie Young. He thought it possible, even probable, that Young was not dead at all when he was cut open by the physicians' knives. It was shown that the post mortem examination was held only two hours and a half after Young's death. If Young had taken chloral in the quantities sworn to by the Montpelier doctor, Dr. Myers was of the opinion that Young's apparent death may have been simply suspended animation. The Montpelier doctor, it seems, relied upon the looking glass to determine whether death occurred, and this best medical authorities are prone to regard as a ridiculous superstition."

THEY WILL ENTERTAIN.

Committees Chosen for the K. of P. District Meeting.

Last evening at the rooms of the Fort Wayne lodge, No. 116, Knights of Pythias, in the new I. O. O. F. block the committees of the two lodges, Knights of Pythias, selected the following committees for the district convention, which is to be held in this city next Tuesday:

Committee to entertain the supreme and grand officers: George B. Stemen, D. D. G. C., Theodore Frank, P. C.; Reeder Smith, P. C.; Col. C. E. Graves, P. C.

Committee to entertain Knights: O. F. Lindlof, C. C.; C. O. Miller, C. C., M. W. Kemp, V. C.; Howard L. Berring, P. C., B. Lichtenwalter, P. C.; F. M. Chapman, P. C.; Ben Lehman, F. M. Smith and John V. Neal.

THE MARKETS.

Chicago Market.

Chicago, Feb 20.—Wheat, Feb, 50@50½; May, 51@53½; July, 51½.

Corn, Feb., 42½; May, 44@44½; July, 44@44½; Sept., 41½.

Oats, Feb., 28½; May, 29½; June, 29½; July 24½.

Pork, Feb, $10.00; May, $10.20.

Lard, Feb, $6.35, May $6.50; July, $6.62½.

Ribs, Feb, $5.10, May, $5.27½@5.30; July, $5.30@5.42½.

Fifty new Leaves have been purchased for the library at the Reformed Orphans home.

TO YOUNG WIVES

We Offer a Remedy Which Is Guaranteed Effective, Insures a Safe Delivery and Relief to Life of Mother and Child.

"MOTHERS' FRIEND"

Sent Free on Application. Sold by all Druggists. $1.00 per Bottle.

Highest of all in Leavening Power—Latest U. S. Government Report

Royal Baking Powder

ABSOLUTELY PURE

THE POTTER BILLS.

An Indiana Salesmanager Remembers Salem to the Back.

[illegible]

[illegible]

Marshaled in Line Skipper.

[illegible]

Sam the Was Insane.

[illegible]

Mack's Handles Hold High Carnival.

[illegible]

Get your World's Fair books bound at The Sentinel office.

WORLD'S SWEETEST SONGS Can now be secured at this office. Parts 1, 2, 3, 4, 5, 6, 7, 8, 9, 10, 11, 12 and 13 are now on hand. Five cents each for each part.

Died While at Prayer.

Reynard Dudley of Ad Alonzo Smith in 1861 he was converted and for years he attended Sick prayer meetings, church, and last Sunday said in his accustomed place. While on his knees praying he fell forward and fainted for breath. Prayer meeting had to be adjourned. It was soon found the man was dying. Father Vandeboe was getting on his vestments just ready to go out on the altar to celebrate mass. He came down to attend the dying man. Surrounded by a group around the priest knelt near the open door and administered the last sacraments of the church. As the priest arose Mr. Dudley stopped breathing.

Held Up by Masked Men.

W. M. Wilcox, a farmer living on the county line between Jasper and Lee counties, Ill., was held up and robbed by masked men Feb. 4 while on his way home from church. About $18 in money and his gold watch were taken. He was driving in a hack sled at the time.

How to Save Money and Health.

Most people have some trouble with their health which they would like cured if it could be done easily and cheaply. Dr. Greene, of 35 West 14th St., New York City, who is the most successful specialist in curing nervous and chronic diseases, makes the following offer. He gives you the privilege of consulting him, free of charge, through his great system of letter correspondence. Write him just how you feel and what symptoms trouble you. He will answer your letter, explaining your case thoroughly, telling just what ails you and how to get strong and well. He gives the most careful attention to every letter, and makes his explanations so clear that you understand exactly what your complaint is. And for this you pay nothing. You do not leave your home, and take no doctor's fee to pay. The Doctor makes a specialty of treating patients by correspondence, and is having wonderful success. He is the discoverer of the celebrated medicine, Dr Greene's Nervura blood and nerve remedy. If you write him at once you will doubtless be cured.

The Cardinal's Errand.

A cardinal was commanded by troops of Pope Pius IX in the march of Lucona, feeling himself in a position in which he must conquer or die, pronounced the oath to that effect around the wooden Christ who fell should time that very day with the angle. The marquis in the combat with others, but finding that the cardinal was careful not to expose himself to the fire of the enemy, one of them, [illegible] "Cardinal, I have limited [illegible] to put you in a place where you will not be in danger." "No, my lord, I am not hungry."—Mr. Y. Herald.

"Would Not be Misfortune."

I was afflicted with catarrh last autumn. During the month of October I could neither taste or smell and hear but little. Ely's Cream Balm cured it.—Marcus Gee Shantz, Rahway, N. J.

I suffered from catarrh of the worst kind ever since a boy, and I never hoped for cure, but Ely's Cream Balm seems to do even that. Many acquaintances have used it with excellent results.—Henry Ostrom, 175 Warren Ave., Chicago, Ill. Cream Balm is agreeable.

The eminent American composer of sacred melodies, W. H. Doane, says of the World's Sweetest Songs: "I have carefully examined your collection of songs. I like it. It is replete with choice gems of music."

Mothers, Be sure and use "Mrs Winslow's Soothing Syrup" for your children while cutting teeth. It is the best remedy of all.

CLOTHING

Below the Cost of Manufacture,

Is What We Are Offering for a Few Days.

Our Final Clearing Sale of Clothing—Greater Bargains than ever.

Shop Men, And all Working People, can not afford to miss this opportunity.

Call at Once and Look at Our BARGAIN COUNTERS. It will Pay You

Ask to See Our Jean Pants at 75c and $1.00.

PIXLEY & CO.

A MAN - -

Who Can't Holler

When he knows he has a good thing is either deficient in wind or wisdom.

WE LIFT UP OUR VOICE

To Announce that we expect every Man to do His Duty by Himself and Family and come and take away the—

FURNITURE, MATTING, - - - - CARPET and STOVES.

We have a Train load come in from manufacturers who wanted our money, and who want more money and more orders. We've got the money, but haven't the room for the goods. If you haven't the cash to pay all down, your credit is good with us. You can pay a little each Week or Month. WE WANT THE ROOM.

AMERICA'S LARGEST and MOST ACCOMMODATING HOUSE FURNISHERS.

Indiana Furniture Co.

166 CALHOUN STREET.

GLAIRVOYANT!

The Phenomenal Wonder Has Arrived at Last at the New Avelina.

A Phenomenal Wonder at the New Avelina House. The only genuine Clairvoyant Medium. Reveals the Past, Present and Future. Tells the Whole Life of Any Person. Will tell you the name of Sweetheart, Husband being true or false, Business, Speculations, Lost Money, also unfortunate in all Enterprises and Undertakings

Simon Sterns & Co's.

LADIES' MUSLIN UNDERWEAR

Cannot be beaten.

Cannot be touched by any other make in existence.

ROOT & COMPANY

We are now getting ready this great new line---got them open---marked low and bringing them down to the retail---it's a big line, and by

MONDAY FEB. 18

They will be all ready for examination, and we announce that day for

THE FORMAL OPENING

Of this exceedingly choice line of

LADIES' MUSLIN UNDERWEAR.

We will show many new designs in Ladies' Underwear this season—great changes from former seasons—every style of Undergarment will show decided improvements.

SIMON STERNS & CO.'S

MUSLIN UNDERWEAR

Is the standard all other manufacturers try to reach—they got and keep ahead in their exquisite finish and trimmings, their gowns all made of better material, fuller in breadth and length than any other.

THEIR FIT IS PERFECT.

Monday we open our store to every lady for an inspection of this grand line. Great values will be shown in low and medium price.

GOWNS—At 50c, 60c, 75c, 85c and $1.00.
CORSET COVERS—25c, 30c, 35c, 38c, 40c and 50c.
DRAWERS—25c, 30c, 35c, 40c, 45c, 50c.
SKIRTS—50c, 60c, 75c, $.35 up.
CHEMISE—48c, 50c, 60c, 75c.

19c For pretty printed China Silks is one of the attractions of the store.

ROOT & COMPANY.

REMOVAL.

Frank X. Schuler, Fire Insurance agent, formerly in the Pixley-Long block, will be pleased to meet all his friends in his new office, 25 Court street, ground floor. Agency for six first-class companies. 6tf

The Jackson, Germania and Saengerbund Building and Loan associations will meet tomorrow night. The Cleveland Building and Loan association will meet Friday night.

MONEY TO LOAN

On real estate or personal security. C. F. PFEIFFER, rooms 6 and 7 Bass Block. 2tf

Yesterday afternoon the first of the series of chess games was played at the Y. M. C. A. and was won by R. A. Leggett, who played with Geo. R. Bowen. The games will be played between 4 and 6 o'clock and 7:30 and 10 every evening until the 135 games of the series have been played.

OUR CONFIDENCE SUSTAINED.

WE felt sure of attracting large crowds to our store the past week, and it was certainly very gratifying to see so many pleased buyers as thronged every department of our large store last Saturday. It shall continue all this week, for the values sold Saturday will be the best advertisement we could think of. Note a few of these prices for example:

MEN'S SUITS, OVERCOATS and ULSTERS that were good values at $8. Now $3.75.

Men's Suits, Overcoats and Ulsters that were good values at $10. Now $5.25.

Men's Suits, Overcoats and Ulsters that were good values at $15. Now $7.75.

Boys' Suits, Overcoats and Ulsters that were good values at $3. Now $1.78.

Boys' Suits, Overcoats and Ulsters that were good values at $5. Now $2.65.

Boys' Suits, Overcoats and Ulsters that were good values at $8. Now $4.25.

And so the prices range throughout the entire C. O. D. STOOK.

SPECIAL CAP SALE.

The remainder of the Laufertys stock of Men's and Boys' Winter Caps worth 25c, 50c, 75c and $1, all go this week at

For Choice 10c For Choice.

Sam, Pete & Max.

The Evening Sentinel.

WEDNESDAY, FEB. 20, 1895

Branch offices for the sale of THE SENTINEL and where orders for THE SENTINEL and Want, For Sale or For Rent ads. will be received, have been established at the following drug stores:

W. P. Renner, 422 Broadway.
J. P. Miller, 347 Lafayette.
W. L. Walterouth, 324 East Lewis.
J. D. Lentz, 434 Calhoun.
M. H. Wadel, Bluffton.
J. J. Brisk, 41 Wells.

OUR TELEPHONES.

Business Office.....No. 173.
Editorial Rooms.....No. 650.

The Weather.

WASHINGTON, Feb. 20.—For Indiana—Local snows and warmer tonight; Thursday fair and colder, southwest gales shifting to northwest Thursday.

NEWS NOTES.

E. C. Davis, of Hartford City, is in Fort Wayne today.

W. T. Cason, of Huntington, is a guest of the Randall.

Dr. Hetrick goes to Dunkirk tomorrow to perform an operation.

The Butchers' union will give their annual ball at the Randall hall tonight.

Mr. Jerry O'Rourke, who has been ill for the past two weeks, is now much better.

Charles Albert Oman, of Coesse, has enlisted in the regular army, and was sent to Fort Meade, South Dakota, yesterday.

The Woman's Foreign Mission society holds a praise meeting at the Third Presbyterian church tonight. All are invited.

Mayor Oakley was not quite so well yesterday. He suffered with another chill, the third or fourth he has had since his present attack.

Charles Clutter, of Little River, Kas., who has been the guest of Martin Stafford and family, at 275 East Lewis street, left yesterday for Lima, Ohio.

Henry Beadell left for the eastern dry goods market this afternoon over the Wabash, to purchase new spring and summer goods for the People's store.

The Schroeder Dramatic club tonight give their second presentation of the melo drama, "Master and Man," at the Broadway theater. A grand ball will follow the play.

Dr. Duemling yesterday injected anti-toxine into the system of four diphtheria patients. The doctor has had excellent success with the new remedy and speaks highly in its favor.

The sad news of the sudden death of Mrs. Stockslager, formerly Miss Hattie Wise, of Dayton, Ohio, was received here today. The deceased was a niece of Mrs. Chambers and Mrs. Burns, of this city.

Tomorrow evening before the Theosophical society Henry Cohen and LeRoy Hartzler lead in the discussion. The subject is "The Mysteries of the Hebdomade," or why the number is of such importance.

Yesterday Capt. Charles E. Rees, of the Fort Wayne Rifles, took the measurement of his company for complete new uniforms. When the regimentals arrive in about three weeks, the company will be very well equipped.

The Home City correspondent of the Kendallville News, says: "E. W. Dodge, clerk at the Harmon house, Fort Wayne, and Mr. Herman Darnell, a Pittsburg, Fort Wayne and Chicago engineer, also of Fort Wayne, and accompanied by Adin Guantt, went fishing Saturday and Sunday. They succeeded in catching two large baskets full of nice fish."

Mr. Clarence H. Snyder, member of the Wisconsin board of control of benevolent institutions, and Prof. Albert Salisbury, president of the Wisconsin state normal school at Whitewater, Wis., spent yesterday at the Indiana school for feeble minded youth. They are studying the care of the feeble minded in the interest of a bill now pending in the Wisconsin legislature to establish a school of the same kind in that state. The gentlemen expressed themselves very much pleased with all they saw, especially the cleanliness and order of the place, the good behavior of the children, their healthy and well-fed appearance and their happy looks. Mr. Snyder, who has the oversight of the institutions of all kinds in the state of Wisconsin, was particularly pleased with the Indiana school and declared that it compared very favorably with institutions in Wisconsin and other states that he has visited.

Last evening the Tri-County Medical society held its first meeting in the city hall. A large number of physicians were present. It was the object of the meeting to organize a society which could go to the state meeting at Indianapolis in June and demand that some other city be given the next state meeting place. This matter was discussed at great length last evening and it was finally decided to admit the physicians residing in Whitley and Adams counties to become members of the Allen County Medical society. Dr. Greenwald is president of the present society and ten new members were admitted last evening, making the total membership now almost fifty. Interesting papers were read and discussed by Drs. Van Buskirk and Drayer, the city bacteriologists, the former on "Anti-Toxine" and the latter on "The Bacterial Test." Dr. Duemling and others also made remarks on anti-toxine.

Butter Down Another 2c.

Fresh Country Roll Butter, 16c lb.
Good Jar Butter, 10c lb.
Fresh Country Eggs, 12c dozen.
City Mills and Orff's Best Flour, $2.40 bbl.
Michigan Burbank Potatoes, large and smooth, 70c Bushel.
Yellow Denver Onions, 80c bu.
Best Standard Granulated Sugar, 4c lb.
Best Yellow New York Sugar, 3½c lb.
Extra Nice New Orleans, 3c lb.

FRITZ HOUSE

AS SHE SOULD BE.

A Woman's Idea of the New Woman.

Society Affairs in the City's Social Circles—Personal Items and Short News Notes.

The "New Woman" is a topic much discussed these days, but with all the discussion the woman herself is no other than the woman of former years, except that she allows her thoughts and feelings to have expression and is not afraid to own up to them. Very interesting is the idea expressed by one woman as to what the new woman should be. It is:

"She should be well educated, understand what she sees, hears and reads, without burdening others with her knowledge. But she should by no means allow her education to become a stumbling block to those who may be less favored with brains and education; let her save her less fortunate sisters from embarrassment by kindness and courtesy.

"Let her be religious, but not bigoted. Let her universal good nature and loving kindness be her forte. A thorough understanding of the topics of the day will not lessen her attractiveness, but will, in fact, add to her store for interesting conversation. As a hostess, let her hospitality be proverbial; let her notice the wants and requirements of her guests without being obtrusive.

"Physical culture is much required to perfect our women. It is not necessary to go to the extreme and become what is called 'mannish.' We can work, ride and enjoy all outdoor sports without forfeiting our womanly dignity and gentleness and altering our style of dress. Do everything with the earnest endeavor of doing our best, but be careful that a fair amount of recreation is intermingled with our race through life.

"In short, let our new woman be bright of face, healthy of mind and body, and a help to her sex.

"A treasure for the 'new man' when he makes his appearance."

SOCIETY AFFAIRS.

The F. X. M. Dramatic club meets tomorrow evening.

The Seven club met with Mrs. C. B. Woodworth this afternoon.

Another spring and summer of shirt waists is already guaranteed.

Mr. and Mrs. Ferd Richard, of Huntington, are visiting friends in this city.

The Maple Leaf club gives a ball at the Sons of Columbus hall this evening.

Miss Sue Hartman, of Geneva, Ind., is in the city, and is a guest of Mrs. F. V. Culbertson.

Mrs. Otto Herbst has returned from Huntington, where she has been the guest of friends.

Henry Shatton and wife, of Valparaiso, are the guests of Dr. and Mrs. Coyle for a week.

Mrs. L. C. Miles and daughter, Edith, of Huntington, are the guests of Mrs. J. A. Rossell, of West Berry street.

Knickerbocker yellow is the prevailing color in lamp shades. The effect upon a room is very pretty and soft.

Mrs. G. W. McCaskey will entertain guests Thursday afternoon in honor of Miss Edith Botsford, of Wooster, Ohio.

Mrs. Charles Eyster, of Toledo, is in the city for a few days while en route to her former home at Hamilton, Ohio.

Miss Hannah Ryan, of Baker street, has returned from Dayton, Ohio, where she was the guest of friends a few days.

Mrs. H. D. Miller and son Herbert, of Andrews, Ind., are visiting Mrs. Miller's parents, Mr. and Mrs. A. J. Langohr.

Miss Daisy Winch will leave tomorrow for Indianapolis, where she will accept a position as secretary of the Y. W. C. T. U.

Miss Minnie Curran, of the High school, was the guest of honor at the tea given by Mr. and Mrs. F. L. Richardson, last evening.

Mr. and Mrs. H. C. Gerding, of McClellan street, entertained friends last evening in honor of Baby Robert's first birthday anniversary.

Last evening Miss Nora Heller very pleasantly entertained a few of her friends at her home, on East Washington street, at a whist party.

Mrs. Judy, the venerable mother of George H. and Oscar Judy, left this morning for McKeesport, Pa., to spend a few weeks with another son.

Miss Hadjie Dawson will entertain a number of her little friends with a masquerade at her home on West Wayne street Friday evening.

The Sewing society of the St. John's Lutheran church will meet tomorrow afternoon at the home of Mrs. C. W. Jacobs, No. 297 West Washington street.

Mr. and Mrs. John Campion, of East Butler street, were pleasantly surprised last evening by a number of friends, the occasion being the anniversary of their marriage.

The Sewing Circle of the American Daughters of Isabella will be entertained tomorrow afternoon by Mrs. McOscar at her home, 29 West Jefferson street.

The marriage of Miss Lizzie Drier to Mr. Robert Blake will take place Thursday afternoon at 2 o'clock at the St. John's Lutheran church. The Rev. Dannecker will officiate.

Cards have been received in this city announcing the marriage of Miss Hattie Cothrell, formerly of this city, to Mr. McCullough, of Chicago, which occurred recently in that city. Mr. and Mrs. McCullough are now pleasantly situated in Englewood, Ill.

Fashion says that the Eton jacket will again be the rage this spring. With wide revers and giant sleeves it is but natural that so jaunty a garment should win such great popularity. It is the result largely, too, of the fancy fur jackets of this cut that have been worn so much this winter.

The marriage of Miss Effie Grund, daughter of Mr and Mrs. Philip Grund, of West DeWald street, to Mr. George Keel, of Toledo, Ohio, occurred this morning at 11:30 at the bride's home, the Rev. J. M. Boggs officiating. After a wedding breakfast Mr. and Mrs. Keel left for Toledo, where they will reside.

Miss Grace Cook, of 112 Griffith street, was surprised by a number of her little friends in honor of her fourteenth birthday. Those present were Misses Lizzie Corcoran, Maud Willson, Pearl Phipps, Lillie Wilson, Nora Congdon, Frances Collins, Pearl Heller, Grace Cook, Bessie Wilson, Masters Tom Corcoran, Eddie Wilder, Artie Howell, Sidney Keller, Eugene Zermuehlen, Eddie Tibbetts, James Sayne, Willie Cook, Messrs. Fred Cook and George Hissler.

The Wit and Wisdom club met this afternoon with Mrs. O. N. Heaton. Mrs. John S. Heller read a paper on "Norse Claims as Discoverers of America;" Mrs. G. D. Gumpper one on "Norse Mythology;" Mrs. W. E. McDermut one on "Scandinavian Literature and Art;" Mrs. J. E. K. France one on "Frederika Bremer," Mrs. B. V. Sweringen read "Gunen Sigrid the Haughty," and reading from "Thora of Rimol" and "King Olaf's Death Drink" were given by Mrs. O. N. Heaton.

Last evening the W. C. P. U. club was entertained at the home of Misses May and Nellie Quinn in honor of the two young ladies' eighteenth birthday. Card playing was the chief amusement of the evening and at 11 o'clock an elaborate luncheon was served. The club colors, blue and yellow, were worn by each young lady present. The members of the club present were: Misses May Quinn, Julia Byrnes, Margaret Ryan, Minnie Cook, Nellie Quinn, Margaret Salmon, Ida Baute; Messrs. John McCarty, Charley Bloom, Tom Quinn, Frank Herring, Herman Mittendorf, Charley Kouns, Will Ross.

The Epworth league of Wayne Street M. E. church will hold a social tomorrow evening at the home of Mr. and Mrs. Lem R. Hartman, 245 West Wayne street. The young gentlemen of the Sunday school Bible class will hold a symposium on George Washington, for which the following program has been prepared:

Piano solo ..... Mr. Guy Smith
Song—"The Star Spangled Banner" ..... By the League
Oration on George Washington ..... Mr. J. C. Cain
Vocal solo ..... Mr. J. W. Fairbrother
Recitation ..... Mr. Frank Schad
Piano solo ..... Mr. Arthur Aurore
Reading—"The Two Georges" ..... Mr. Charles Wright
Sand selection ..... Mr. John Neary
Recitation ..... Mr. Fred Wolf
Song—"America" ..... By the League

The Misses Jennie and Frankie Beckes and Josie Kintz gave a surprise party in honor of Miss Clara Gerard, of Edna street, before her departure to her new home home near Pierceton. A few presents were received by Miss Clara. Refreshments were served at 10 o'clock. Those present were Misses Frizzie Kintz, Enoch Kintz, Louie Eckerly, Henry Eckerly, Eddie Eckerly, Louie Myers, Marshall Myers, Roy Myers, Johnnie Knight, Walter Kintz, Vergo Kintz, Misses Jennie Beckes, Frankie Beckes, Josie Kintz, Lottie Kintz, Annie Kintz, Dora Myers, Georgia Warner, Mabel Warner, Clara Gerard, Lora Gerard.

The Fort Wayne Humane society met yesterday afternoon and made arrangements for conducting the canvass of the city, to be made in the next few weeks by Mrs. Cora Meisner, the state organizer. Dr. D. W. Medlar was appointed as a delegate to represent the Humane society at the association of charities to be held Monday next.

Wayne council of the Junior Order of American Mechanics will have seven candidates for initiation at their regular meeting tonight.

OUR SEMI-ANNUAL REMNANT SALE CLOSES SATURDAY.

We have marked down the remaining remnants to close out. Effectual bargains in every department without exception. Come today.

M. FRANK & CO., Bee Hive.

Imported Swiss Cheese at 22½ lb, for tomorrow.

Berg's Sausage, Smoked Meat and Tongues, at

J. G. STROBLE'S, 13 Harrison Street.

Lady Solicitor Wanted.

A lady of good address to do soliciting and collecting. Good salary to the right party.

Call this evening from 7 to 9, or in the morning from 8 to 9.

HOTEL RANDALL, ROOM 53.

RED TAG SALE.

By request of many of our patrons who wish to take advantage of the extremely low prices that we are offering at our Red Tag sale, we shall continue it until and including the 23d of this month. This will apply to all our departments—Dry Goods, Clothing, Shoes, Crockery, Tinware, Lamps, Clocks, Jewelry, Notions, Groceries and provisions.

Some special features for Thursday.

100 doz. more of those 25c White Cherries at 15c per can.

50 doz 15 cent Cream Corn at 7c a can.

100 doz. Standard Tomatoes at 6c per can.

5,000 pounds of the very best Rolled Oats at 2c per pound.

2,000 pounds more of those fine Raisins at 3c per pound.

In the dry goods department we shall continue that heavy weight Muslin at 5 cents, and 100 doz. Ladies', imported, fast black Hose at 7c per pair.

100 doz. finer grade, imported Hose at 9c per pair.

PRINCESS CASH STORE.

The Manhattan Shoe Co's loss your gain. Saturday, at

Tuton & Co's, 132 Calhoun St.

Washington's reception Friday night. Berry street M. E. church.

Sweat and be Well.

Mr. Frank Aldon, of 115 West Washington street, has secured the agency of Robinson's Thermal Bath Cabinet and gives people an opportunity of having the cabinet placed in their homes on trial. This is just the treatment that every one should take in this climate, and it seems that every intelligent person would be glad to give the treatment a trial, as it is free.

Card of Thanks.

We desire to return our sincere and heartfelt thanks to all those who so kindly aided and sympathized with us in the hour of our recent bereavement. To the children of the Hanna street school and particularly to all the members of the Newsboys' union, whose tender solicitude we shall always gratefully remember.

BARNES, DOUGHERTY AND FAMILY.

Notice is hereby given that the members of the congregation of the Bethany Presbyterian church, of Fort Wayne, Ind., will hold a meeting at the usual place of worship, the corner of Boone and Fry streets, in the city of Fort Wayne, Ind., on the 1st day of March, 1895, for the purpose of electing two trustees and transacting such other business as may legally come before the meeting. By order of the

CONGREGATION.

Dated Feb. 19, 1895. 19t10

All the Songs and Complete Score of "1492" now on sale at Fort Wayne Music Co. 84 E. Berry street. Look them over. 19t2

Call on Madame Wing, the only reliable Clairvoyant and Fortune Teller in the world. All correspondence will receive prompt attention. Office and residence 28 Chicago street, Fort Wayne, Ind. Price, 50 cents. 12 31 tf

Dr. Jno. J. Ogle's down town office over the Fruit House. Office hours at residence, morning and evening. Telephone, 332. 1-19 1m

Wealth in Texas.

Besides being a pleasant place to visit, Texas does not take a back seat as a wealth producer. On the Gulf Coast may be found great attractions for home seekers; 20 acres of land, planted in pears, nets owner $6,000 yearly.

C. L. Hartwell, Passenger Agent, A. T. & S. F. R. R., Monadnock Building, Chicago, will furnish free phamphlet describing Texas. Write for it.

Cheap excursion rates in effect during the fall and winter months, via. the Santa Fe route. 2-19 tf

FLOUR.

Do not buy outside brands of flour when you can get the best at home. Trenkle's Silver Dollar Patented challenges the quality of any outside flour and the Hungarian process always pleases. Ask your grocer for these brands and patronize home industry. Satisfaction guaranteed 1-18-2m

Almost Miraculous

Is the wonderful Leedy Mineral Spring Water for the cure of Rheumatism, Kidney, Bladder, Liver, Stomach, Blood, Skin and Nervous Diseases. Eleven years of actual proof. Try it at Baines Thermer Baths, 52 Clinton street. 2 17-1m

Everybody celebrates their birthday at Washington's reception. Friday night. Berry street M. E. church.

If you want a Steel Range or a Cast Range or a Cook Stove you will be surprised when you see H. J. Bah's styles and prices.

Don't forget Tubig & Co.'s sale of the Manhattan Cloak & Shoe Co., Saturday, Feb. 23. 32 Calhoun St.

Mergenthiem's Bazaar

Is headquarters for the Best Quality of Popular Priced

Muslin Underwear.

Drawers at 25, 50 and 75c.
Corset Covers at 25, 35 and 50c.
The finest line of Ladies' Gowns in the city for 50c, 75c, 89c, and $1, $1.25 and $1.50.

SKIRTS

At 50c, 75c, $1, $1.25, $1.50, beautifully made of best material.

Fine Line of WASH SILKS.

Stripes and plain at 30c, 35c, 39c and 50c.

Special sale of

Fast Black Hosiery.

Seamless and worth 20c a pair. Our price this week at only 10c a pair.

OUR GREAT EMBROIDERY SALE

Still Continues. The greatest bargains in Embroidery ever offered. DON'T MISS IT.

Mergenthiem's Bazaar

Cor. Calhoun & Main Sts.

Only 8 Days More —OF OUR— Great Clearing SALE —OF— SHOES!

All $1.50 Ladies' Shoes at $1.00
All $1.75 Ladies' Shoes at $1.25
All $2.00 Ladies' Shoes at $1.48
All $3.00 Ladies' Shoes at $2.25

MISSES' and CHILDREN'S SHOES —AT—

17c, 27c, 38c, 50c, 65c, and 75c.

All $1.50 Mens' Shoes at $1.15.
All $1.75 Mens' Shoes at $1.23.
All $2.00 Mens' Shoes at $1.48.

This Sale will last but 20 Days only.

Come and get - Bargains While they last.

THE MANUFACTURERS' SALES ROOMS, 26 CALHOUN STREET. Ex Pete Kiser's Old Stand.

Here They Come!

THEY have left New York and will be here for next Saturday's trade, and some of them before

WHILE YOU ARE WAITING

For the Clothing to arrive, call and see our fine line of

Trunks and Traveling Bags, Nobby Neckwear And New Spring Hats.

GOLDEN & PATTERSON.

58 CALHOUN STREET. - Opposite Court House.

WHAT YOU DON'T KNOW ABOUT California

is told in a beautifully illustrated book, entitled "To California and Back." Ask C. A. Hartwell, Passenger Agent, Santa Fe Route, Monadnock Building, Chicago, for a copy. It is free.

Personally conducted WEEKLY parties leave Chicago every Saturday evening for Pacific Coast, via Santa Fe Route. Special agents and porters in Attendance. Pullman tourist sleepers are used, furnished with all conveniences for comfortable traveling. Second-class tickets honored.

Also DAILY twice and tourist sleeping cars to Los Angeles and San Francisco without change, the only line operated to Union Depots in these cities by the Santa Fe.

THE BOSTON STORE.

WE have put on Sale one of the Largest and Best Selected Stocks of

Wash Dress Goods

We have ever shown.

A Line of Fancy Dress Ginghams at 5cts, worth 8cts.
A Line of Fancy Dress Ginghams at 8cts, worth 10cts.
A Line of Fancy Zephyr Ginghams at 10cts, worth 12½cts.
A Line of English Percales at 10 and 12½cts.
A Line of Irish Linen Lawn at 12½cts.
A Line of Duck Suitings at 12½cts.
A Line of Fancy Striped Dimities at 10 and 12½cts.
A Lot of Sateens at 10cts, worth 12½cts.
A Line of New Outings at Special Low Prices.

We also show one of the Largest and Best Selected Stocks of Medium Price Woolen Dress Goods that has ever been shown in Fort Wayne.

Special Low Prices on Black Dress Goods This Week.

The Boston Store is the most Popular Place to do your trading. One price to all.

William Hahn & Co., THE BOSTON STORE.

PICKARD BROS., HEADQUARTERS FOR BABY CARRIAGES.

One of Our Beauties.

Our line for the coming season are world beaters. Nothing like them in style having ever been shown before. Nothing but fancy front and high art designs. No chestnuts. Don't pay fancy prices to houses for ordinary goods, and don't buy boxey, four-cornered carriages when you can one of our fancy designs at

We have 50 just as Good, less money.

PRICES RANGE FROM $5.00 to $40.00.

Our lines of FURNITURE and STOVES are complete in every respect.

Cash or Payments—Store Open Every Evening.

PICKARD BROS Headquarters for STOVES and FURNITURE 12 & 14 East Glumbia St.

COAL, COKE & WOOD.

The best quality always on hand. The price the lowest. All orders promptly delivered.

G. H. KRUDOP, Corner Francis and Harden Streets. TELEPHONE 135.

BREAD.

We Sell Fresh Bread at - - - 2c a Loaf.

Domestic Bakery, 27 W. Columbia St.

FREE DISPENSARY.

Open every day from 8 a. m. to 5 p. m. at the Fort Wayne College of Medicine, 141 W. Superior street. Medicines free to the poor. Patients too sick to come to the Dispensary will be visited at their home. Dispensary in charge of Dr. Alice Hamilton.

NEW YORK HAIR BAZAAR.

HAIR GOODS

Toilet Articles and Manicure Goods. Facial Treatment, Hair Dress and Shampooing.

Miss E. C. RODENBECK, 29 E. Washington Street.

A Beginners Class will be formed at Farnan Dancing Academy, Thursday Evening.

3d Floor - Foster Block.

The Perfume of Violets

The purity of the lily, the glow of the rose, and the flash of Hollis combine in Pomeroy's wondrous powder.

THE STEEL RANGE MAJESTIC!

is no new invention here for a short time only, but is the outgrowth of over thirty years experience and labor of the largest Steel Range Manufacturers in the world. They are made nearly wholly of

MALLEABLE IRON —AND— COLD ROLLED STEEL,

and are now in the homes of more than one hundred thousand happy users.

Visit our store and see the MAJESTIC in operation. Special prices during the exhibit, which closes Saturday, February 23.

Enjoy the Biscuits and Music.

Seavey Hardware Company.

19 and 21 West Main Street, Ft. Wayne, Ind.